INTERIM

'67

KEPT IN HISTORICAL ROOM

WHITMAN PUBLIC LIBRARY
3 3491 00069 7211

Left Ref.
974.4
1. Whitman-Hanson Regional High School-Yearbook

KEPT IN HISTORICAL ROOM

For Reference
Not to be taken
from this library

Published by
the students of
WHITMAN-HANSON
REGIONAL HIGH SCHOOL
Whitman, Massachusetts

INTERIM '67

DEDICATION

Ta Mr. Thompson, Whitman-Hansan's paet laureate, whase paems instill within us a sense af schaal pride. As clever with chalk ar magic marker in hand as he is with a braam, Mr. Thampsan's paems, drawings and what nat, adarn the walls and chalkboards af this schoal inspiring nat only the members of particular teams but the entire student bady as well. It is the spark of Mr. Thampson's devatian ta the schaal that kindles the devotion af the student bady.

In Memory of Russell Hefler

Of pebbles which the waves draw back
and fling,
At their return, up the high strand,
Begin, and cease, and then again
begin,
With tremulous cadence slow, and
bring
The eternal note of sadness in. . .

Matthew Arnold

40
22

FOREWORD

Interim '67 shows the 1966-67 school year in retrospect. Every facet of student life from classroom to clubs and athletics is portrayed. Interim projects the student's pride, attitudes, and interest in his work and in his school.

CONTENTS

Administration and Faculty

Student Life

Activities

Sports

Underclass

Seniors

FACULTY AND ADMINISTRATION

The student-teacher relationship is one of the most important for today's youth. Our teachers not only give us knowledge but spend time advising extra-curricular activities. Most important, teachers help students learn how to form opinions and how to think for themselves. We are indebted to them for their encouragement and their efforts to make us better citizens.

ADMININISTRATION AND GUIDENCE

Mrs. K. McInnes. . .Guidance Director. . . "You want to major in what?"

Mr. L. Lane. . .Vice Principal. . ."I want to see the following. . ."

Mr. E. H. Boothby. . .Supt.-Principal. . . "I was told I was coming to the home of the champs."

Mr. G. Reilly. . .Guidance. . ."May I help you girls?"

Mrs. B. Ferris. . .Bookkeeper . . ."How much is 2-2?"

Mrs. E. Feldman. . .Guidance. . . "Perhaps this would be more realistic."

Mr. D. Oulton. . .Librarian. . ."I've just ordered 500 copies of Saturday Review."

Mrs. C. Fisher. . .Guidance Secretary. . ."Where is that U. of Mass. catalogue?"

Mrs. T. Tyni. . .Cafeteria Head. . .

Mrs. E. Cox. . .Matron. . . "Where did I leave my Windex?"

Mr. G. Tibbetts. . .Head Custodian. . . "Then I made him get down on his hands and knees and clean it up!"

Mrs. P. Fay. . .Clinic. . ."Sorry but you're blind."

Miss B. Young. . .Secretary. . . "Leo WHO?"

Mrs. L. Haas
Secretary

Cafeteria Workers. . .l. to r., Mrs. Young, Mrs. Anderson, Mrs. Tibbets, Mrs. Cormier, Mrs. Tyni, Cafeteria Head, Mrs. Dickey, Mrs. Walsh, Mrs. Green, Mrs. Swinimer, Mrs. Casoni, Mrs. Zanibonia.

ENGLISH DEPARTMENT

Mrs. C. Morris. . .English Dept. Head. . ."I don't know what I'm going to do with you people."

Mr. J. Burbank. . .English. . ."Back in Brockton High. . ."

Mr. J. Farrell. . .English. . ."No, I don't know."

Miss J. Graham. . .English. . ."Clear your desks."

Miss E. Leahy. . . English. . ."To be or not to be."

Mrs. M. Little. . .English . . ."In quotes."

Mrs. B. Argentinis. . .English. . ."Of course I watched 'I Spy' last night."

Miss H. Glunts. . .English. . ."Oh my aching leg."

Miss H. Kelleher. . .English. . ."Five hours for you, young man."

Miss D. McDonnell. . . English. . . "My last year's seniors."

Miss N. Briard. . .English. . ."Do, Re, Me."

Mr. J. Chaskes. . .English. . ."This is frowned upon by the school authorities."

MATHEMATICS DEPARTMENT

Mrs. J. Millett. . .Math Dept. Head. . ."That's the majesty of mathematics."

Mr. G. Ferris. . .Math. . ."You fathead."

Mrs. M. Lind. . .Math. . ."If you're not quiet, I'll give you 20 proofs for homework."

Mr. C. Venslauskas. . .Math. . ."All right?"

Miss P. Holmes. . .Math. . . "Fudge it."

Mr. R. Randall. . .Math. . ."I'll see you at 2:30."

Mrs. M. Crosman. . .Math. . ."Isn't that fun."

SCIENCE DEPARTMENT

Mr. G. Hines. . .Science Dept. Head. . ."Sorry, close, but no cigar."

Mr. A. Horkey. . .Science. . . "Ignorance is bliss."

Mr. R. Cromwell. . .Science. . ."You have just earned a week of silence in homeroom."

Miss M. Baroni. . .Science. . ."My Ski Club is THE best."

Mr. R. Goslin. . .Science. . . "You fellas aren't in shape."

Mr. F. Smith. . .Science. . ."You didn't collect for penny day?"

Miss N. Irwin. . .Science. . ."We've got some really good freshman this year."

SOCIAL STUDIES DEPARTMENT

Mr. C. Meiggs. . .Social Studies. . ."It ain't polite to point."

Mr. W. Spratt. . .Social Studies Dept. Head. . ."Break up that little tea party back there."

Mr. R. Cole. . .Social Studies . . ."If you can't answer at least give me a grunt or a nod."

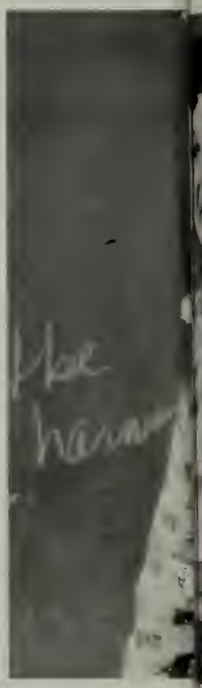

Mrs. L. Mason.

Mr. J. Crowley. . .Social Studies . . ."Did I tell you the latest Italian joke?"

Mr. R. Resnick. . .Social Studies . . ."Who ME rank someone??"

Mr. T. Fox. . .Social Studies. . ."Dear Lonely Hearts."

Mr. T. Kelley. . .Language Dept. Head. . ."Hic!"

LANGUAGE DEPARTMENT

. .Spanish. . ."Ay de mi!!"

Mrs. R. Howe. . .Latin. . . "My freshmen will never learn."

Mr. L. Delorey. . .French. . . "Hey You!!"

Mr. G. D'Alessio. . .French. . ."It's like an arrow in my heart."

BUSINESS DEPARTMENT

Mrs. W. McCarthy. . .Business. . . "Where's your homeroom?

Mr. J. Lee. . .Business. . ."Up in New Hampshire. . ."

Mrs. G. Lapworth. . .Business Dept. Head . . ."Now when you get out in the business world. . ."

Mrs. D. Kostas. . .Business. . ."I wonder when the bell is going to ring."

Mrs. M. Hartshorn. . .Business. . . "That bell means quiet."

Miss J. Falcione. . .Business. . ."See you at 2:30."

ARTS AND PHYSICAL EDUCATION

Mr. A. Stripinis. . .Art. . . "Nice try."

Mr. H. Straffin. . .Industrial Arts. . ."Then he said he'd build a. . ."

Mr. P. Wood. . .Industrial Arts Dept. Head. . . "Get out of there."

Mrs. G. Leach. . .Home Economics. . .''You put the zipper in upside down!''

Mrs. C. Buckley. . .Home Economics. . .''Is that anyway to keep a home?''

Mr. R. Auberchon. . .Mechanical Drawing. . . ''My lips are sealed.''

Mrs. Warwick. . .Home Economics. . .''. . .and then it burnt.''

Mr. R. Teahan. . .Phys. Ed. Dept Head. . . ''That's inexcusable!!''

Mr. R. Larson. . .Boy's Phys. Ed. . . .''You call yourselves men??''

Miss M. Pratt. . .Girl's Phys. Ed. . .''Going to have them clean for Friday?''

Mr. D. Godfrey. . .Music Director. . . ''It's C sharp not B flat.''

STUDENT LIFE

In this school, as in any other school, there is always an interaction between students as well as between students and teachers. John Donne stated this idea so perfectly saying "no man is an island. . ." These interactions, whether good or bad, humorous or serious, will all affect the student in his development.

THE FOOTBALL RALLY

"Give me a P."

"Hey, Cal look at THAT!!"

Doing the Bunny Hop.

"Shucks, Ralph!!"

"We will beat them with VIGAH!!"

"Naughty, Naughty!!"

"We can't say that!"

"SKUHHH!!"

"I just can't take it anymore!!"

"Now I lay me down to sleep. . ."

"You ain't hurt'n much, right?"

"2:30, freedom at last!!"

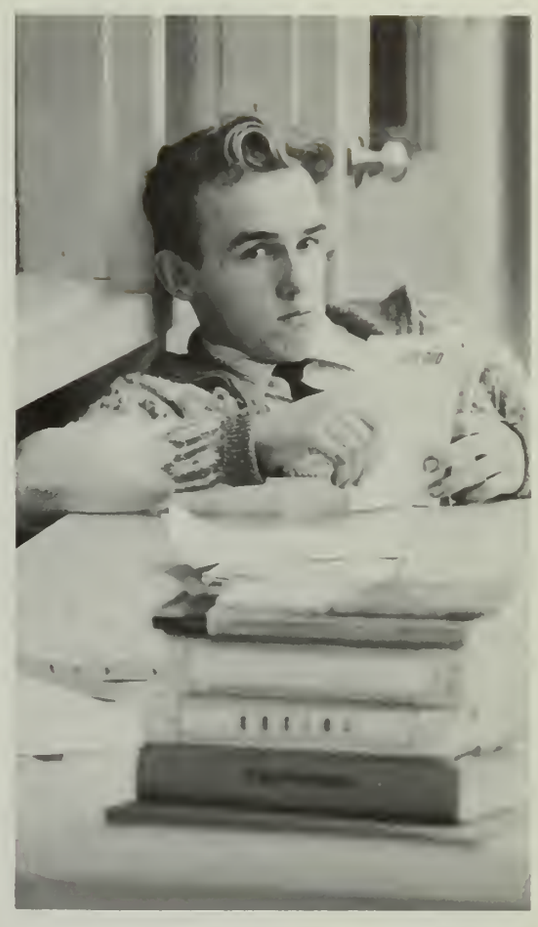

Miss Whitman-Hanson, Susan Perry

"I knew these shades would come in good for something."

"Well, my teeth are whiter than your teeth."

"Santa's little helper."

"Mr. Boothby likes beaming faces."

"DOY!!"

"It's the last day of school!!"

"Please help this girl. She needs a psychiatrist."

You see some of the darndest things in this place.

"Muscles Cogswell"??

"Boy! that sure was a lousy assembly!!"

"I'd like to lower it about six inches and then tighten it!!"

"How about that, I passed a Chemistry test."

"Through these hallowed halls I tromp."

Timmy's toot, toot!

"Kiss me quick!!"

"Hmmmm"

"Let's see now, 36 to the right,
8 to the left. . ."

Picasso and Rembrandt contemplating a Herman Shultz original.

"Oh Oh! Here comes Mr. Delorey."

"Here it is 5:30 and the 2:30 bus hasn't come yet."

Lane's lineup.

Larson's lineup.

THE SENIOR CLASS PLAY

The Senior Class Play "Pure as the Driven Snow" was a three-act mello drama with a villain, Mortimer Frothingham-- "Curses!! Foiled again!!" a hero, Leander Longfellow-- "Shucks, I was born that way", and a heroine, Purity Dean-- "Would that I could reveal my hideous past." Constant rehearsals, a hard working director--

"Maybe if I just speak past him. . ."

"Pure as the driven snow,"

"Picken's Pickles, up 33 1/3%!"

"Too bad you have a bald head."

"I should have used corn Husker's Lotion."

"Leander!!"

"Curses! Foiled again!"

"I wish I were back in the Candy Bar."

"What a queen, Purity Dean."

"Is it really over??"

ACTIVITIES SECTION

The activities offered at Whitman-Hanson are many and varied. Students may pursue interests beyond the classroom for both personal enjoyment and development of skills for future use. Athletics offer the opportunity to learn teamwork and sportsmanship; the band and cheerleaders add enthusiasm to school functions. All activities are important because they allow the student to express his ideas and in doing so, he develops character and personality.

A student who joins the yearbook staff has the opportunity to extend his ingenuity and creativity in many directions. The staff contains many substaffs including literary, activities, sports, layout, business, typing, and underclass. Each of these have specialized duties but they must all work together to form a successful yearbook.

B. Brown, mgr., D. Webb, N. Doran, D. Mancinelli, R. Betzold, M. Finlay, F. Troy, B. Pye, B. Thomas, S. Dexter, L. Tobin, C. Paul, A. Danielson.

1st row: M. Rock, layout ed., M. Chait, literary head, M. Cavicchi, editor-in-chief, J. Morse, managing ed., M. Tobin, senior ed., A. Motta, activities ed., 2nd row: D. Bonaparte, sports co-editor, S. Perry, underclass ed., N. Linn, faculty ed., Mr. R. Cromwell, advisor, B. Brown, business mgr., M. Walsh, head typist, F. Carfardo, sports ed.

1st row: B. Lane, L. Thompson, J. Kelley, F. Troy, W. Blauss, D. Spaulding, J. Stetson, R. Hannigan, S. Grillo, D. DiLillo, K. Ewell, S. Brown, A. DuBois, R. Hale. 2nd row: P. McDonough, F. Silva, L. Gassett, D. McMullen, D. Hobill, J. White, D. Bonaparte, R. Duarte, P. Tirrel, V. Karling, C. Martell, J. Baker, C. Marzano, M. Blaine, K. Travers.

HONOR SOCIETY

1st row: T. Brady, C. Boothby, D. Hobill, pres., J. Brady, R. Anderson, v. pres., M. Blaine, M. Walsh, J. Chaves. 2nd row: K. Harriman, L. Gardiner, sec., V. Karling, J. Daley, Mrs. Lind, adv., M. Chait, A. Zaniboni, L. Gassett, tres., B. Lane, J. Nowakunski.

When a junior or senior student is elected to the National Honor Society he has, in the opinion of the faculty, the four characteristics of scholarship, leadership, service, and character as well as having maintained a B average for three consecutive terms. The main task of the Honor Society is tutoring of students; however, last year members were assigned to aid the guidance office orientation program for incoming freshman. The Honor Society also raises money for the Citizens' Scholarship Foundation by sponsoring Bermuda Day.

The Student Council, advised by Mr. Smith and Miss Leahy, represents the student body and its opinions. Members are elected by their homerooms. The student council runs the school bookstore and collects money every Friday, "Penny Day", which is used to support two orphans. The council supports an annual dance and gives a scholarship through the Citizens' Scholarship Foundation.

Seated: Miss Leahy and Mr. Smith, advisors, 1st row: N. Gatturna, J. Berry, N. Turner, C. Pratt, B. Paulding, D. Bolinder, C. Joseph, R. Hannigan, D. Bigwood, R. Wirth. 2nd row: M. Arsenault, D. O'Connell, J. Boushell, treas., C. Burbine, V. pres., D. Bonaparte, pres., S. Smith, sec., L. Goolenaerts, P. Callanan. 3rd row: L. Morse, N. Linn, D. Lawless, S. Dexter, J. Branderburg, J. Robbins, A. Arsenault, J. Long, P. Gibbons, S. Kirkell, M. Caron. 4th row: J. Sharkey, L. Stenberg, R. Ledwell, T. Hayes, L. Simmons.

FUTURE TEACHERS ASSOCIATION

Seated: G. Peterson, C. Corthell, L. Huddeston, L. Wong, S. Rudkin, P. Tirrel, treas., J. Daley, pres., L. Cook, v. pres., J. Berry, sec., N. Turner, R. Hannigan, J. Howard, A. Motta. Standing, 1st row: D. Baker, L. Baggs, N. Cox, P. DiRenzo, D. Holmes, N. Smith, D. Ferris, B. Thomas, D. Packard, M. Center, V. Karling, L. Gassett, F. Troy, B. Lane, R. Duarte, S. Perry, J. Cwickla, L. Young, D. Bigwood, L. Godin, N. Keneally, M. Millet, Mrs. R. Howe, advisor. 2nd row: Mrs. J. Millet, advisor, M. Tobin, N. Doran, C. Martell, L. Keough, A. Winsor, W. Thrasher, W. Blauss, K. Stenberg, M. Blaine, K. Travers, J. Morse.

The Future Teachers are a group of students interested in the expanding field of education. The club's meetings often feature educational speakers, movies, or discussions of controversial ideas. Annually, in cooperation with the Future Nurses, the club sponsors a spaghetti supper. The club sells fruitcakes and proceeds from this and the supper are used for a scholarship.

FUTURE NURSES ASSOCIATION

J. Stetson, S. Ward, C. Dwyer, R. Leighton, M. Browne, sec., M. Hinchey, treas., Mrs. R. Foley, advisor, P. McDonough, pres., R. Smith, v. pres., D. Rhoades, D. O'Roake, M. Craven, B. Ewell.

FUTURE BUSINESS LEADERS ASSOCIATION

1st row: D. McMullen, sec., M. Trubiano, corr. sec., L. King, pres., S. Gibson, treas., E. Powers. 2nd row: P. Myrick, G. Lima, G. Brookes, E. Chase, D. Welch, I. Illis, L. Gardiner, C. Williams. 3rd row: C. Fontes, G. Henderson, J. Perry, C. Conboy, L. Harrigan, A. Ferrick, M. Walsh, C. Marzano. 4th row: S. Smith, M. Power, D. Huntington, J. Nowakunski, D. Sherman, A. McCarthy, K. Plimpton, H. Marsh, N. Rowell, K. Thomas.

New members of the Future Business Leaders are inducted at the beginning of each school year. Often, graduates who have entered the business world, attend meetings and speak about their experiences. The club also raises money for a scholarship and holds an annual Christmas party.

Future Nurses of America is open to any sophomore, junior, or senior girl, interested in nursing as a career. At Christmas, presents are sent to the Children's Ward of the Brockton Hospital. Later in the year, members visit the hospital for a movie and a tour. Through demonstrations, members become more familiar with different aspects of nursing.

DRIVER EDUCATION

Mr. Lee bites his pipe as student driver coreens past the office window and skids oround the corner (while posing for o picture).

Courageous Mr. Lee with his students.

Driver Educotion ot Whitman-Honson injects into the student driver o sense of responsibility and o courteous ottitude toword fellow drivers. Mr. Lee ond Mr. Delorey potiently ond understandingly instruct their students in both clossroom ond cor.

Left to right: Napoleon Bonaparte, Creeping Cal, Jolly Green Giant, Horrible Harding, Jumping Jonathan, Kooky Kenny, Goofy Gasse, Dandy Andy, Might Marini. Absent: Hopping Howie and Scoe.

THE COTT'S ROYAL NINE PLUS ONE

This well-known group of senior boys with sweet voices added to the spirit of the Christmas Assembly. Accompanied by J. Sharkey and directed by K. Ewell, they sang a number of carols and were greatly appreciated.

PANTHERS PRINT

1st row: A. Kovaluk, T. Brady, N. Budlong, F. Cafardo, sports ed., K. Vokey, ed.-in-chief, M. Pearson, mgr. ed., A. Zaniboni, assoc. ed., J. Brady, J. Nowakunski. 2nd row: B. Ewell, J. Cwickla, D. Appleton, M. Zaniboni, G. Rouleau, S. Moss, N. Hill, J. Hearst, M. Rock. 3rd row: J. Morrison, D. Kovaluk, C. Kovaluk, N. Babaian, K. Thomas, C. Treptow, D. Bigwood, L. Farrel, J. Perry. 4th row: C. Burbine, K. Young, H. Marsh, S. Morris, S. McWilliams, P. Callanan, L. Jennings, L. Gardiner, P. McDonough, C. Williams. 5th row: C. Martell, K. Plimpton, M. Babaiian, S. Amos, C. Donahue, J. Daley, P. Tirrel, C. Conboy, M. Brown, V. Streeter. 6th row: J. Sharkey, J. Chaves, K. Stenberg, R. Allison, D. Richmond, B. McWilliams, W. Blauss. 7th row: Mr. J. Chaskes, Miss J. Graham, advs.

The large staff of the Panther's Print consists of many departments: Art, Business, Circulation, Layout, Photography, Reporting, Sports, and Typing. A half dozen issues contain articles of interest to the entire student body such as general news, editorials, jokes, and puzzles. Under the direction of Miss Graham and Mr. Chaskes, the Newspaper has become successful and popular.

SPANISH CLUB

D. Lawless, S. Grillo, R. Duarte, Mrs. L. Mason, adv., J. Ricketson, C. Martell.

The Spanish Club was organized to enrich the study of Spanish and to acquaint third year Spanish students with the customs of South America. This year, members had a Thanksgiving party at which they prepared some Mexican foods. Later they will attend a concert of a Spanish guitarist or singer in Boston. At one of their meetings, Mrs. Aleman, former Spanish teacher, who has been visiting in Panama, will speak about her many experiences.

ART CLUB

The Art Club meets every Monday and students are encouraged to work on individual projects of their own choosing. Any student may join, however, those students who do not have room for Art in their schedule are given preference as members.

1st row: S. Meinhold, F. Meinhold, L. Godin, J. Owens, M. Lyons. 2nd row: K. Stenberg, P. McDonough, A. Flanagan, W. Hammond, W. Blaus, B. Brown, L. Karling, K. Kirkell.

AUDIO-VISUAL AIDES

Sitting: W. Baker, D. Pittsley, J. Derosier, D. Fredette. Standing: K. Vokey, G. Tobin, B. Nickerson, P. Cogswell, D. Cormier, Mr. W. Spratt, advisor, E. Marsolais, E. DeChambeau, R. Bois, P. Harding, D. Bonaparte.

A student with a free study and interest in learning to run movie projectors, tape recorders, and other school audio-visual equipment, may join the aduio-visual club. Members help set up microphones for assemblies and rallies and are also responsible for controlling lighting effects at school productions.

Any students with a free study period or extra time before or after school may work in the school library. The library aides work hard, under the direction of Mr. Oulton, to organize into an efficient team. They also make frequent educational field trips to nearby libraries.

LIBRARY AIDS

Seated: S. Amos, C. Donahue, L. Jennings, G. Henderson, J. Hurst, J. Nowakunski, S. Tucker. First row: H. Brown, D. Winnett, A. Zaniboni, B. Lane, S. Bowman, S. Slaney, L. Stasnty, Mr. D. Oulton, librarian, D. McMullen, M. McKenna, A. DuBois, S. Calnan, D. Smart. Second row: P. Callanan, P. Nickerson, N. Hill, J. Walters, K. Ewell, G. Darsch, D. Lawless, A. McKenna.

BOWLING CLUB

1st row: K. McGlone, R. Williams, Miss J. Falcione, adv. 2nd row: S. Alders, L. Wales, S. Genero, D. Fredette, J. Rosen, C. Trainor, B. Conner, A. Lindsay, N. Alden. 3rd row: P. Cleaves, R. Leighton, B. Frazier, P. Holbrook, T. McGlone, D. Webb.

The Bowling Club advised by Miss Falcione, bowls twice each week. A Christmas party and a trophy banquet are held each year. The club is open to any student with an interest in bowling and either an urge to learn the game or to improve their skills.

The Chef's Club, advised by Mrs. Lapworth, meets once a month in the home economics suite. The club is open to Junior and Senior boys and at each class they are taught how to prepare various foods. The final meeting is a cookout at Mrs. Lapworth's cottage on Buzzards Bay.

DRAMA CLUB

1st row: K. Colnon, L. Tobin, R. Betzold, A. Zoniboni, K. Young, F. Drogone, E. Almeido, S. Turner. 2nd row: K. Chopmon, D. Winnett, D. Appleton, M. Zoniboni, M. Gorsky, H. Kuchinski, L. Wholen, L. Jennings. 3rd row: S. Powers, J. Cwicklo, C. Dwyer, N. Boboiion, D. Rhodes, S. McWillioms, B. Spaulding, R. Colburn. 4th row: W. Kurisock, S. Word, S. Alders, J. Trembloy, L. Korling, J. Annol, D. Moncinelli, S. Leipe. 5th row: M. Frosier, M. Rock, M. Choitt, J. Morse, B. Brown, N. Budlong. 6th row: D. Hobill, J. Shorkey, D. Botelho. 7th row: Mr. J. Chaskes, Mrs. B. Argentinos, odvisors.

Mr. Choskes ond Mrs. Argentinos odvise the Dramo Club ond direct the two one-oct ploys presented each year by the club. The members oid in lighting and mokeup for school productions, such as the Senior Closs Play. Meetings include workshops on vorious phoses of the theoter, trips to plays in the oreo, and speokers who oct professionolly.

CHEF'S CLUB

Left to right: D. Southworth, Mrs. Lopworth, odv., J. Choves, F. Doron, C. Bezanson, G. Runney, D. Botehlo, R. Ricker, D. Bonaparte, G. Monoogion.

SKI CLUB

The ski club is one of the most active school organizations. The club's main purpose is raising money for trips to New England ski areas. Some past activities sponsored by the club have included dances, cake sales, a bottle drive, and a hootenanny. All of the members enjoy skiing and work hard with the help of the advisor, Miss Baroni, to make each season a success.

"Apres Ski."

1st row: K. Young, bookkeeper, M. Browne, v. pres., V. Streeter, newspaper corr., L. Gassett, sec., P. Tirrell, treas., L. Vokey, pres., Miss Baroni, advisor. 2nd row: C. Studley, L. Gassett, L. Morse, S. Anderson, M. Grosky, G. Darsch, B. Bernard, A. Motta, S. Grillo. 3rd row: M. Chait, D. Rhoades, J. Harding, J. Long, P. Nickerson, M. Zaniboni, T. McDonald, J. Tremblay. 4th row: L. Plimpton, R. Smith, G. Gorham, M. Cavicchi, J. Stetson, M. Millet, L. Godin, N. Keneally, C. Corthell. 5th row: A. Porgenson, S. Powers, V. Karling, N. Linn, M. Tobin, J. Morse, F. Troy, P. McDonough, K. Stenberg, R. Duarte, S. Perry. K. Travers. 6th row: D. Wilcox, W. Spaulding, R. Holmes, F. Callahan, F. Marini, P. Harding, G. Davidson, F. Doran, L. Karling.

VARSITY CHEERLEADERS

L. Wong, B. Thomas, D. Ferris, C. Burbine, capt., L. Goolenaerts, G. Gaudreau, J. Long, G. Darsch.

Any girl may try out for cheerleading, freshmen in the fall and upperclassmen in the preceeding spring. Miss Leahy, the advisor of the group makes the final choice of cheerleaders and alternates. The cheerleaders take part in rallies and cheer at football and basketball games.

The freshman cheerleaders are a new and successful addition this year. Any freshman girl interested may try out in the fall. Then after being taught the school cheers by the varsity cheerleaders, a final group is chosen to cheer at the freshman football and basketball games.

FRESHMAN CHEERLEADERS

J. Cogswell, N. Olson, C. Clawson, G. Spinney, S. Ohrenberger, L. Blaus, D. Brine.

1st row: S. McKay, L. Jennings, D. Hatch, M. Cavicchi, P. Waite, C. Pace, N. Rowell, D. Buckley. 2nd row: S. McKay, D. Jenkins, P. Davis, J. White, V. Hunt, K. Ewell, C. Bergeren, M. McGough, M. Martin, Mr. Godfrey, director. 3rd row: D. Calnan, E. Rock, S. McWilliams, J. Meada, S. Rickter, W. Thrasher, S. Carlin, R. Pratt, J. Harris, R. Ciccio, T. Huska. 4th row: G. Manoogian, G. Noon, P. Best, S. Stankus, R. Griffin.

Under the direction of Mr. Godfrey, the band performs at many assemblies, rallies, football games, and special functions. The band also supports the chorus in the Christmas program, spring concert, and club instructions. Both the band and chorus played a major part in last year's musical production, Brigadoon. The two organizations promote school spirit and add color to school activities.

The majorettes, accompanied by the band, add color to rallies, football games, and other school functions. They also march in local parades. Any girl with baton ability may try out at the beginning of the school year. With the understanding that she will have to attend practice regularly.

1st row: S. Ward, P. Myrick, C. Murphy, B. Harrigan, C. Cox, L. Jennings, D. Winnett, S. Cavicchi, C. Calnan, D. Lawrence, J. Webb. 2nd row: K. Thomas, L. Rice, J. Turner, M. Center, V. Hunt, P. Waitt, N. Rowell, C. Bergeron, Mr. D. Godfrey, adv., E. Hilly, J. Goodwin, D. Goodwin, S. Rudkin, H. Brown, G. Peterson, D. Snell. 3rd row: J. Whiting, S. Rickter, P. McDonough, L. Archamaault, M. Paiva, D. Sherman, A. McCarthy, A. Kovaluk, P. Jacobson, A. Zaniboni, J. Daley, C. Martell, C. Boothby.

Kneeling: G. Randall, capt., standing: M. Dowd, L. Holbrook, S. Tucker, S. Ward, S. Ward, S. Smith, P. Callanan, P. Myrick.

SPORTS SECTION

To add to the fine athletic program W-H has established over the years, the addition of a new Physical Education program has created much enthusiasm among its participants.

Earlier this year, a total of six boys from each gym class were chosen to participate in this "one percent program." The program itself spans at least a twenty-one week period. Its purpose is to provide a rugged program of agility, balance and strength exercises. The ones who finished the program were awarded a handsome trophy and the distinction of being among the top one percent in the nation who have reached the peak of physical fitness, with the feeling that a great challenge had been met.

For one who has never participated in any sport, the qualities of leadership and spirit are very vague in their minds. For it is the custom of Whitman-Hanson sports to mold these qualities into their participants. For one who has never felt the joy of victory or despaired at the woes of defeat, then he has not, and never will become a complete human being.

FRESHMAN FOOTBALL 1966

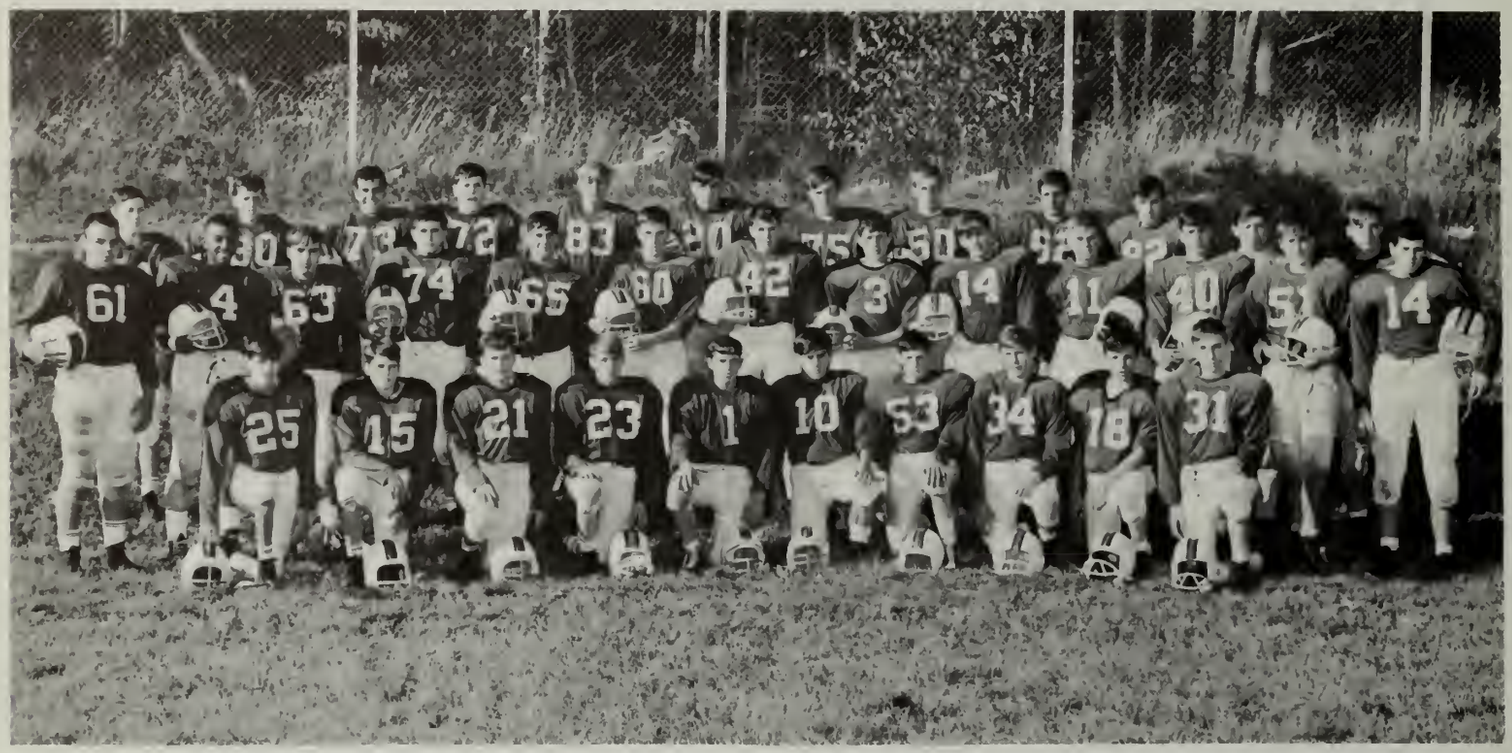

1st row: R. Morris, T. Hayse, S. McLusky, J. Broderick, S. DuBois, co-capt., B. Corliss, co-capt., C. Derosia, W. Pye, D. Morris, L. Divine. 2nd row: J. Cameron, J.B. Mills, W. Silvia, S. Clifford, S. Snow, R. Brown, M. Calahan, D. Rasicof, S. Rayment, J. O'Rourke, R. Bonaparte, M. Murphy, P. Williams. 3rd row: W. Yanuss, M. Dwyer, S. Milewski, D. Lossi, L. Johnson, E. Lawrence, D. Ford, W. Payton, C. Pagneini, G. Fletcher, P. Costa, J. Butchaco.

The Freshman Football Team, coached by Mr. Meiggs and Mr. Ferris, is one of the finest freshman teams Whitman-Hanson has seen for two decades. The boys did a fine job finishing in 2nd place with 5 wins, 1 tie, and 2 losses. This is certainly an indication of some good varsity teams in the future.

12-0	Scituate
0-0	Hingham
32-12	Randolph
6-12	Plymouth
14-12	Bridgewater-Raynham
14-22	Rockland
36-0	Silver Lake
32-0	Middleboro

"Here comes the White Knight!!"

VARSITY FOOTBALL

Considerably weakened by last year's graduation, the 1966-67 Panther's football team had to work hard for each victory. We should realize that a true team is one that can pick itself up after defeat. The Panther's fighting frustration, achieved this goal and finally compiled a 4-5 record.

1st row: H. Chandler, L. Gasse, F. Marini, R. Anderson, co-capt., P. Harding, co-capt., J. Hayes, W. Panos, J. Kent. 2nd row: J. Quilty, M. Racicot, P. Babaiian, R. Dragone, S. Green, D. Bonaparte, C. Wallace, M. Stanchina. 3rd row: J. Foley, D. Robillard, P. Hill, M. Cronin, R. Ketchen, J. Maguire, R. Shaw, S. Kingman, J. Cadres, G. Stevens, mgr. 4th row: D. Robbins, mgr., B. Hammond, T. White, A. Makein, R. Nalazawski, D. Snow, D. Powers, R. Monticone, D. Young. 5th row: J. Snow, mgr., V. Kidd, E. Hayes, S. Robillard, G. MacDonald, C. Gardiner, W. Cousins, W. Fitzgibbons, D. Cormier.

". . .?##/. . .!!!,****!. . ."

Sure hands.

Napoleon Bonaparte on the snap.

W-H		OPPONENT
8	Scituate	34
20	Hingham	8
6	Randolph	14
8	Plymouth	20
20	Bridgewater-Raynahm	6
22	Rockland	34
12	Silver Lake	6
32	Middleboro	8
6	Abington	16

Howie on the stop.

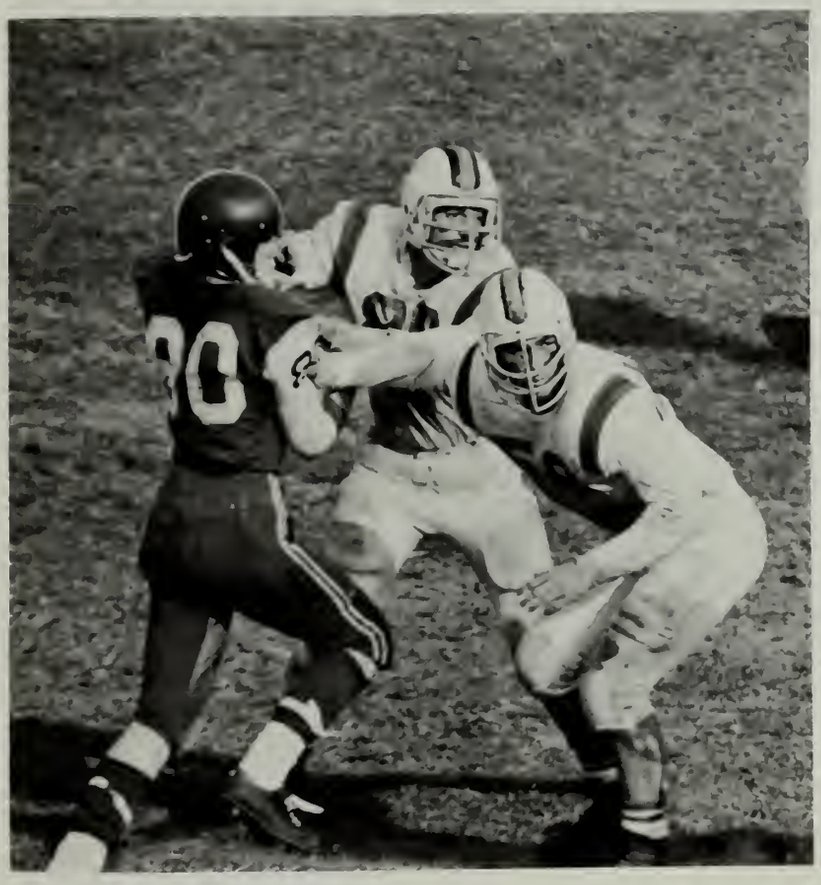

"If they can't do it, no one can!"

Quilty loses his head.

Half-time.

"Tag. You're it."

FIELD HOCKEY

K. Hennessy, R. Weeks, M. Chait, D. MacDonald, J. Howard, P. Smith, J. Smith. Standing: Coach, Miss P. Holmes, P. Crossely, J. Armstrong, S. Moss, co-capt., M. Blaine, co-capt., L. Thomson, J. Baker, R. Sacco, S. Grillo, mgr.

Though the Field Hockey team was not particularly successful, all of the girls showed spirit throughout the season. Most of the team was composed of new players and they made a special effort to learn the game well.

Living Dangerously!!

OUR group had 75% more accidents.

CROSS COUNTRY

P. Clemmons, Coach Mr. Crowley, R. Hallock, K. Carlin, D. Hobill, B. Thrasher, M. Vess, G. Tobin, J. Cechario, F. DeChambeau.

"I think I took the wrong exit on the freeway."

Cross Country is a sport with one main requirement: endurance. The Cross Country runner must combine both endurance and speed so that every ounce of his strength is used in the time that it takes him to run a 2.3 to 2.8 mile course over all kinds of terrain. This sport, run in the fall has a finale, being the Old Colony League meet in November in which all schools in the league participate.

"Disneyland or bust!!"

VARSITY BASKETBALL

1st row: W. Hathaway, J. Hayes, R. Anderson, co-capt., J. Cadres, co-capt., M. Cronin, P. Cogswell. 2nd row: W. Hammond, P. Conant, S. Kingman, P. Hill, S. Tirrell, R. Ketchen , R. Dragone.

Steve jumps for the ball.

Never has a team of players and coaches put more into a game than this year's Varsity Basketball Team. Off to a poor start, the team won five well-deserved games, and four in the second half. The climax came in a thrilling one-point upset over second-place Silver Lake in the last two seconds of the game. Coach George Hines can look forward to a good season next year.

"This isn't the time or the place to dance."

High hopes!

Just a little more umph!!

A new play is discussed in huddle.

JUNIOR VARSITY BASKETBALL

Left to right: J. Snow, G. Greene, R. Baker, B. Peterson. Second row: M. Pearson, J. McGlashan, D. Hendrix, J. English, S. Ohrenberger.

"On the tips of my fingers!"

"I'll get it if it kills me!!"

"All over one little ball??"

"Now where in the world could it have gone?"

"Too bad this is only practice."

1st row: S. Rayment, M. Calahan, A. Sherman, S. McCluskey, R. Burton, S. DuBois. S. Derosier. 2nd row: F. Doran, F. O'Roake, B. Stafford, D. Ford, T. Robbins, R. Bonaparte, M. Dwyer.

GIRLS' VARSITY BASKETBALL

The Girls' Varsity Basketball team under the direction of Miss Pratt completed another fine season with a total record of 20-1. This year, as in the previous two years, the girls won the Old Colony League Championship and also went on to defeat defending champions, Hanover, in Class A, in the Southeastern Mass. Tournament.

1st row: L. Thompson, M. Blaine, S. Moss, co-capt., M. Walsh, co-capt., J. Nowakunski. 2nd row: K. Burton, R. Smith, J. Robar, B. Lelito, Miss Pratt, coach. 3rd row: K. Smith, B. Ewell, M. Hinchey, D. Holmes, N. Gutturna.

Sooty and Bernie hail the good ball.

"We practice hard??"

Warming up.

"It's a bird, it's a plant, it'. . .

GIRLS' JUNIOR VARSITY BASKETBALL

The Junior Varsity under the direction of Miss Irwin, also completed a fine season with a record of 11 wins and 5 losses. Those girls did a fine job considering that it was a very young and almost completely new team. The varsity team can expect to have many future successes.

1st row: P. Smith, J. Howard, J. Gutturna, C. Joseph, C. Studely. 2nd row: K. Smith, mgr. G. Gorham, J. Owens, S. McKay, M. Craven. 3rd row: M. Gonsalves, B. Harlow, J. Hurst, S. Frye, M. Wirtzburger, Miss Irwin, coach.

Miss Williams shows Gay, Adrianne, and Ginny the correct way to hold the racket.

1st row: A. Corliss, D. Ferris, M. Browne, G. Gorham, K. Keough. 2nd row: B. Thomas, R. Tirrell, V. Streeter, M. Chait, N. Linn, N. Budlong, G. Hunt, K. Thomas, L. Cooke.

BOYS' TENNIS

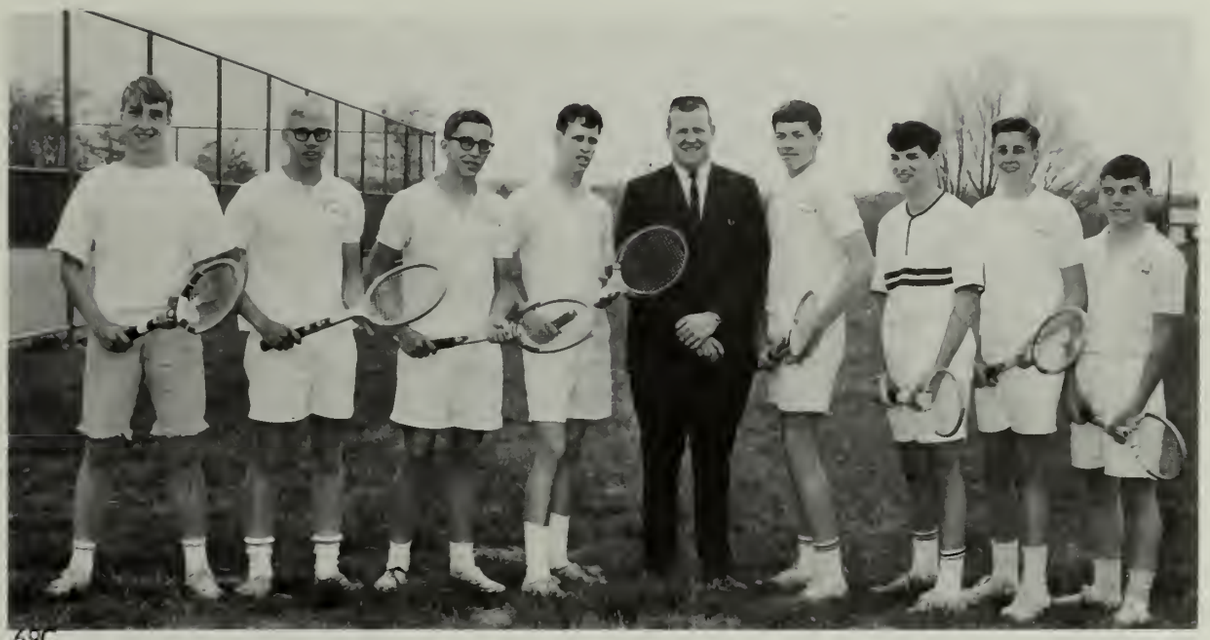

69C

Left to right: K. Vokey, P. Peterson, J. Snow, P. Scott, Mr. Clark, coach, S. Greene, B. Kanealos, J. McGlashan, R. Shaw.

Don't cry Steve!

"Ole"

"I pledge to hit that ball."

WINTER TRACK

1st row: D. Cormier, B. Fitsgibbon, R. Holmes, D. Snow, C. Thompson, D. Hobil, A. Lajoie, D. Young, R. Randell, K. Carlin, B. Thrasher. 2nd row: S. Milewsid, P. Clemmons, A. Aviaz, D. Robertson, M. Vess, R. Hallock, T. Green, R. Siebert, D. Santos, K. Gurney, R. Pina.

SPRING TRACK

SOFTBALL

"They dan't really expect me to jump the fence far a little, ald ball? Da they??"

The Champ!!

"This lawn party sure is gaing slow."

Every spring is "try-aut time" far the girls' saftball team. The team's successful seasans of previaus years, always generates much enthusiasm and eagerness far new players, Miss Irwin and Miss Pratt are always looking far the girls wha shaw pramising softball abilities and gaad sportsmanship.

The vacancies an the squad left by the graduating seniars are apen ta any newcamers wha are willing ta work hard and lave ta play.

"She won't get by me."

"What do you mean I need glasses??"

"I couldn't do any worse this inning!"

"Something seems to be missing."

"Maybe I can fool her."

BASEBALL

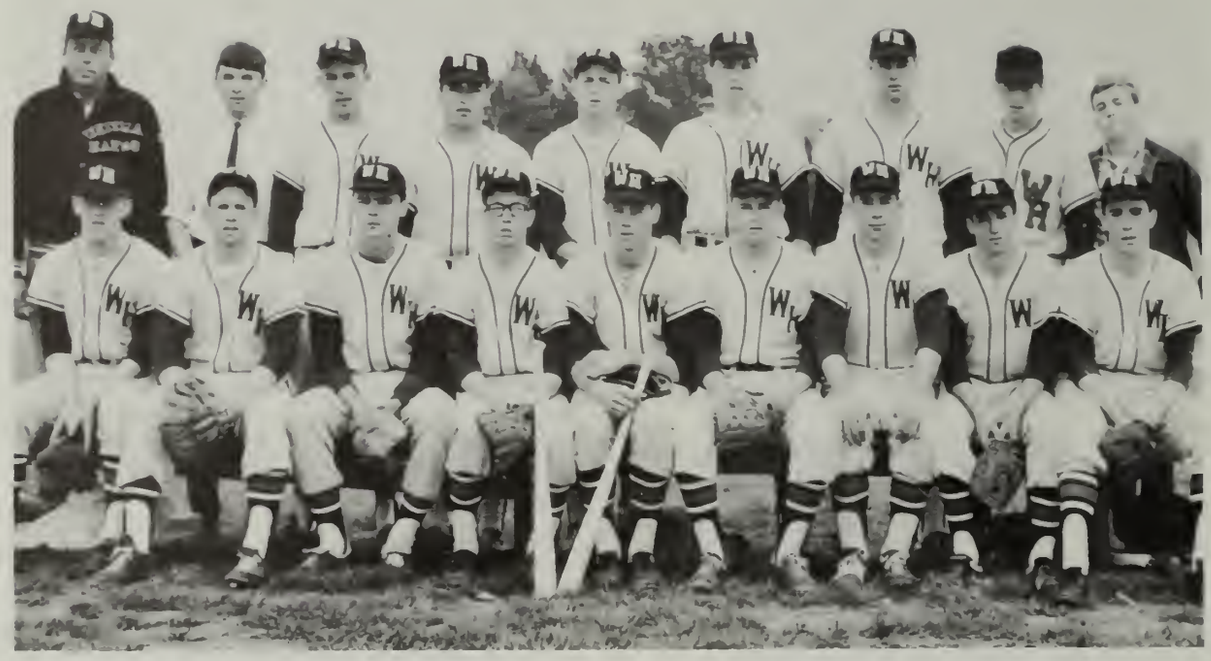

1st row: D. O'Brien, J. Benson, P. Grey, P. Cronin, R. Glauben, D. Waterfall, G. Gardner, R. Ibbitson, A. Key. 2nd row: Mr. Spratt, coach, B. Panos, mgr., J. Cadres, R. Dragone, V. Buitenhuys, M. Cronin, R. Anderson, R. King, M. Hayes.

It's form that counts in this game.

"I'll listen, but I won't give an inch!"

". . .and he thinks he knows what he's talking about!"

The 1966 baseball team was again a sensational unit. Reiterating the 1965 team, the 1966 team won the Old Colony League Championship for the second straight year and just missed a second straight Class C Championship. Another good sign was the underclass participation on the team, which has made it one of the most well-balanced in participation in W-H sports.

"There must be an easier way to do this!!"

"Where did that ball go?"

Whitman-Hanson's ardent baseball fan, doing the Irish Jig.

UNDERCLASS SECTION

The underclassmen constitute the largest part of the student body. Each student beings his career in high school as a freshman. He makes new friends, takes on responsibilities, and discovers what it means to be part of a class. As a sophomore and junior, he participates in more class activities and his school connections increase. A student's most important development takes place during his underclass years.

FRESHMAN CLASS

Class Advisors: Mr. Farrell, Mrs. Little.
Class Officers: Pres., F. Doran, Vice pres., R. Betzold, Treas., E. Cavicchi, Sec., V. Spinney.

SOPHMORE CLASS

Class Advisors: Miss MacDonnell, Mr. D'Allessio.
Class Officers: Treas., G. Darsch, Vice pres., D. Rhoades, Sec., V. Streeter, Pres., S. Ohrenberger.

JUNIOR CLASS

Class Advisors: Miss Briard, Mr. Resnick.
Class Officers: Pres., M. Cronin, Vice pres., N. Forrand, Sec., D. Ferris, Treas., J. Whiting.

A thousand times for just chewing gum?

"Have you got any good books?"

The rat sleeps. . .cheese, cheese!!

"And I can still hear Winchester Cathedral."

'What's number 9, part A?''

''Tooooooot''

''This is worse than I thought!!''

Panos's wonderland.

SENIOR SECTION

Senior year seems far away to entering freshman but once a student becomes a senior, he realizes that his high school years will be over in a comparatively short time. The year is a mixture of anxiety about future plans, participation for the last time in class activities such as the play and prom, exchanging pictures, and of course, studying. Each student looks forward to senior week and graduation and hopes that his last year will be a memorable one.

The class officers lead the Grand March.

The Queen and her court: R. Duarte, A. McKenna, B. Brown, J. Walters
M. Blaine, R. Hannigan, and G. Rouleau.

A surprised Queen!!

The Queen and her Escort.

The Junior Prom, NIGHT IN VIENNA, was held Friday, May 13, 1966. Though Friday the thirteenth is traditionally unlucky, the prom was a complete success. Glittering chandeliers, marble balconies, and masses of flowers enhanced the Viennese ballroom scene. The class colors of white and gold were also prominent in the decorations. The high point of the evening was the announcing of the Queen and her court. This occasion will always be remembered as one of our most enjoyable class functions.

. . .and they danced all night.

SENIOR AWARDS

Honor Guards: left col., top to bottom: M. Chait, J. Morse, A. Zaniboni, L. Gassett, L. Gardner, K. Harriman. Right col., R. Anderson, T. Brady, J. Brady, F. Callahan, D. Hobill.

Girl's State: L. Gardner, M. Blaine.

Boy's Sports Award:
R. Anderson.

1966 Spellman Essay Winners: M. Chait, 2nd prize, J. Sharkey, 1st prize, A. Zaniboni, 3rd prize.

Jewish Brotherhood Award:
L. Gassett.

Abington Historical Society
A. Zaniboni, R. Anderson.

Renesaellaer Polytechnic Metal:
D. Hobill.

Boy's State: J. Chaves, R. Anderson.

SENIOR CLASS SUPERLATIVES

Most Modest
Melisso & Cliffy

Best Dressed
Connie & John

Hot-rodders
Connie & Tony

All-round
Mo & Robbie

Friendliest
Ann & Col

Most Likely to Succeed
Aleto & Dove

Best Doncers
Jonet & Dave

Closs Artists
Pat & Howie

Closs Flirts
Rose & Robbie

Shortest & Tallest
Sharon & John

Most Sophisticated
Joyce & George

Best Personality
Jaime & John

Busiest
Linda & Robbie

Class Clowns
Debbi & Steve

Class Brains
Jonathan & Aleta

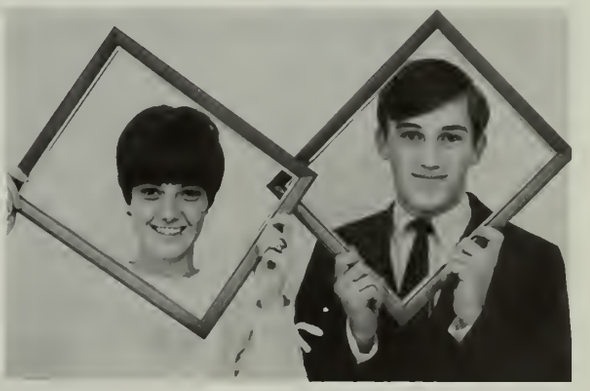

Cutest
Sue & Mike

Class Musicians
Marianne & Jimmy

Athletes
Sooty & Robbie

Best Smiles
Linda & John

Gabbers
Ann & Steve

Robert Allison

Gilbert Amado

Linda Anderson

Robert A. Anderson

Peter Babian

Robert Bacher

Roy Bays

Judith Begg

"Hey, something's on your shoulder."

Philip Best

Charles Bezanson

John Blauuw

Maureen Blaine

Robert J. Anderson

Dorothy Appleton

Linda Archambault

Ralph Ashodian

Walter Bagnell

Janet Baker

Larry Baker

Edwin Bell

Gerald Bendell

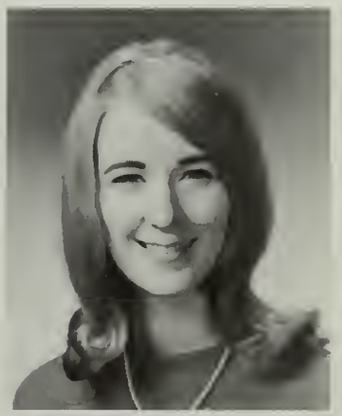

Nancy Benjamin

Gail Blanchette

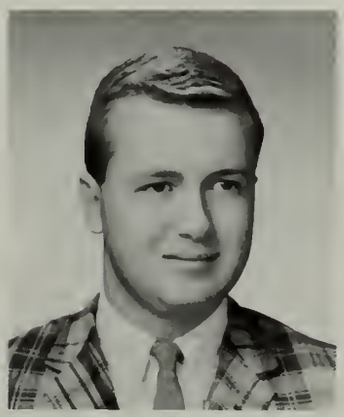

Raymond Bois

David Bonaparte

Carol Boothby

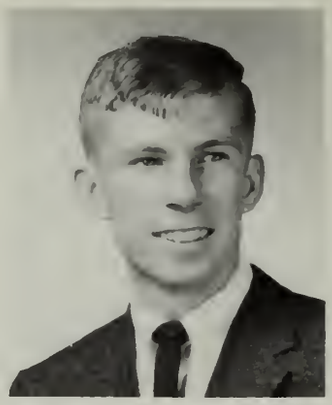
John Bordon

Sheila Bowman

Brenda Brown

Frank Brown

Sheila Brown

Wayne Brown

Francis Callahan

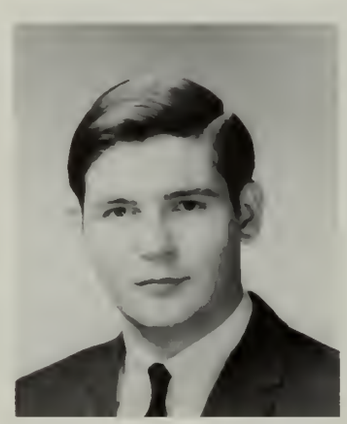
Richard Cameron

Marianne Cavicchi

Susan Cavicchi

Howard Chandler

Joanne Chase

John Chaves

Georgiana Chiros

John Brady

Thomas Brady

Melissa Chait

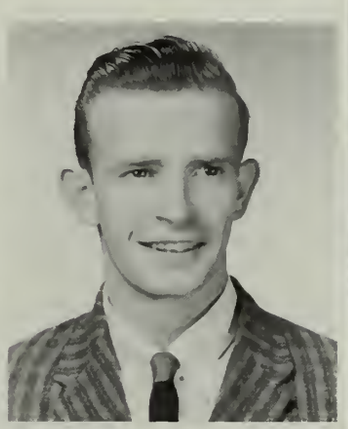

Fred Chandler

Karen Burt

Federico Cafardo

Dana Cole

Helga Copeland

"Unnh!"

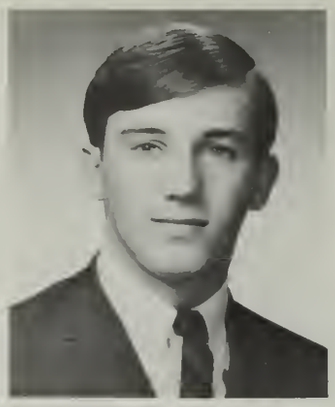
T. Michael Corliss

Wayne Cox

Theresa Digiano

Deborah Dilillo

John Dorchester

Lionel Doyon

Rita Duarte

Pamela Dubay

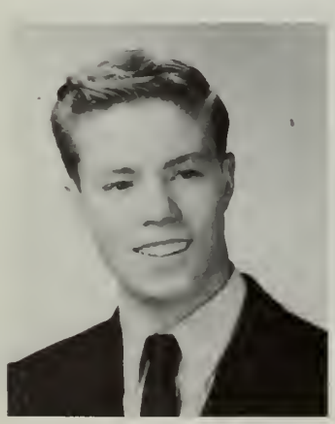
Paul Duffey

Raymond Ely

Elizabeth Ewell

Kathleen Ewell

Jaime Daley

Kent Darsch

Paul Dean

Katherine Dennett

Patricia Direnzo

Brian Donahue

Christine Donahue

Nancy Doran

Ann Dubois

Robert Duff

Kenneth Ewell

William Ewell

Ann Feirick

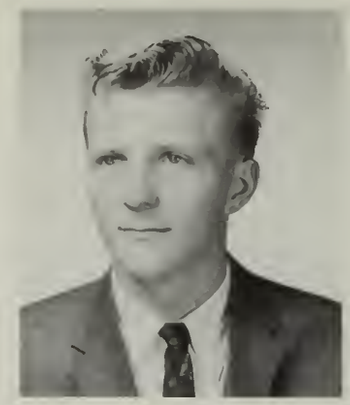
Brian Ferguson

Bruce Ferguson

Jerome Finiello

Christine Fontes

George Foote

Linda Gardner

Paul Gardner

Susan Gibson

Judith Glauben

Joan Goodwin

Stephen Greene

Robert Hale

Sheila Hamilton

Rose Hannigan

Peter Harding

Mary Finlay

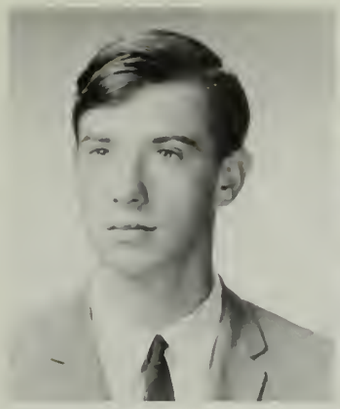

Mark Flebotte

Thomas Gasse

Linda Gassett

Sharon Grillo

Jo Ann Grover

Karen Harriman

James Harris

"Get those knees up!"

William Hathaway

"I hate cross country, I hate cross country, I. . ."

John L. Hayes

William Kanelos

Valerie Karling

Russell King

Kathleen Kirkell

Donna Lawrence

Gail Lima

Mark Lindberg

Nancy Lynn

David Hobill

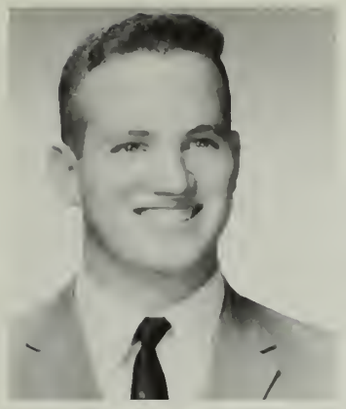

Dwight Howard

Judith Huntington

Irma Illes

Joan Kelley

Michael Kelley

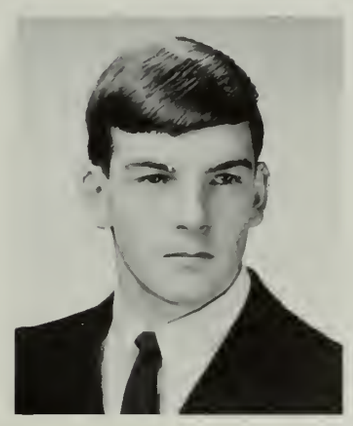

Jeffrey Kent

Linda King

Arlene Koveluk

Alan Lajoie

Elizabeth Lane

Martin Langelier

Douglas Lloyd

Georgina Madan

Louise Maloney

Francis Marini

Charlene Martell

Augustine Mastropietro

Elinor Matheson

Sandra Matiyosis

Ann Marie McCarthy

Alyce McKenna

Donna McMullen

Richard Meier

Francine Meinhold

Arthur Morin

David Morrison

Janet Morse

Susan Moss

"Gimme a light."

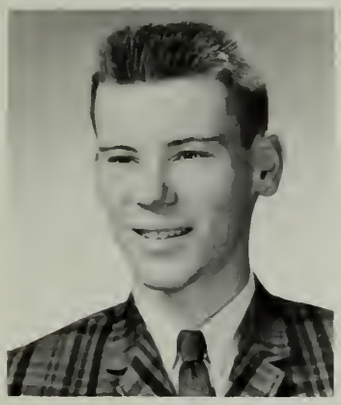

Eugene Marsolais

Constance Marzano

Margurite McDonough

Thomas McGuane

Suzanne Meinhold

Raymond Milewski

Ann Motta

Patricia Myrick

"Think I oughta say 'Kill!!!'?"

Lewis Nason

Bruce Nickerson

George Noon

Jeanne Nowakunski

Judith Paiva

Gaynor Palm

William Panos

Susan Perry

Robert Pratt

Elizabeth Pye

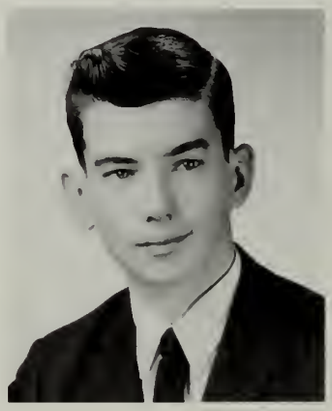
Paul Queenan

Michael Racicot

Robert Ricker

John Ricketson

Diana O'Roak

Charles Pace

Robert Pina

Lucinda Peterson

Alan Randall

Gail Randall

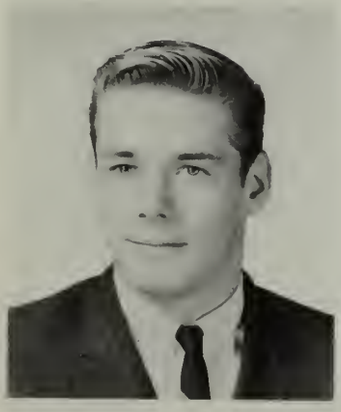

Donald Robbins

Marie Rock

Gloria Rouleau

Sheila Rudkin

Anthony Sacco

Dean Sault

John Schwenszfeier

Beatrice Serra

Diana Sherman

Harold Sickoll

Frances Sylva

James Smith

Stephen Stankus

Karen Stenburg

Joyce Stetson

Marlene Taylor

Patricia Tirrell

Marie Tobin

Kathleen Travers

Frances Troy

Jonathan Sharkey

Sarah Sherlock

Sandra Smith

Doreen Spaulding

Dennis Terrio

Linda Thompson

Richard Uzzell

Kenneth Vokey

"I want my mouse."

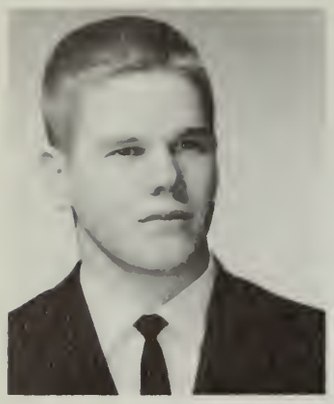

Clifford Wallace

Mary Lou Walsh

Jayne Walters

Donna Webb

Donna Welsh

Sally Slaney

Jeffery White

Robert White

Constance Williams

Elizabeth Wirth

Linda Strastny

Donald Yarletts

Aleta Zaniboni

Gail Henderson

"What am I getting a flunkie for?"

INDEX

Robert Allison. . ."Bob". . .55 Monponsett Street, Hanson. . . . . .Boys who look and act like girls. . ."I flunked that one too.". . .Go to Franklin Institute to become a mechanical engineer. . .Panther's Print; J.V. Baseball; Archery Club.

Gilbert Amado. . ."Gil". . .219 South Street, Hanson. . . People who talk too much. . ."Take things as they come." To grow up and be something. . .Photography Club 1,2; Dance Committee 1; Chorus 1.

Linda Anderson. . ."Andy". . .37 Burton Avenue, Whitman. . .People who don't really care about others. . . "It won't fly.". . .To go on and find true happiness. . . Science Fair 1.

Robert Anderson. . ."Andy". . .44 George Street, Whitman. . .Non-participants. . ."Oh gee! You're cute!". . . Get a job I enjoy. . .Class President 1,2; Science Fair winner 1,3; Freshman Football; Freshman Basketball; J.V. Baseball 1; Varsity Football 2,3,4, Co-Captain 4; Varsity Basketball 2,3,4; Varsity Baseball 2,3,4; Intramural Basketball 1,2,3,4; Brigadoon 3; Honor Guard 3; Dance Committee 1,2,3,4; National Honor Society 3,4; Vice President of N.H.S. 4; Citizen Scholarship Foundation; Student Vice President 3; F.T.A. 4; Senior Class Play 4; Bye Bye Birdie 4; Spellman Essay Semifinalist 3.

Robert J. Anderson. . ."Bob". . .87 Beechwood Road, Hanson. . .Flat music especially voices. . .Help people.

Dorothy Ann Appleton. . .610 East Washington Street, Hanson. . .Wasting time. . ."Why I'd love to!". . .To become an elementary grade teacher.

Linda Archambault. . ."Lyn". . .569 Holmes Street, Hanson. . .Kids walking slow in the corridors. . . "Would you believe?". . .To be a successful hairdresser. . .Field Hockey 1,2; Drama Club 1; Basketball 2,3; Tennis 1,2,3.

Ralph Ashodian. . ."Felix". . .24 Linden Street, Whitman. . .Haircuts. . ."Nuke". . .Graduate.

Peter Babian. . ."Pete". . .43 Central Street, Whitman . . .Freshman. . ."Don't say that Quilty!". . .To get a stingray. . .Freshman Football; Varsity Football 2,3,4; Student Council 1; Dance Committee 1,2,3,4; Prom Committee 3,4; Winter Track 3; Chef's Club 3,4; Weight Training 2,3.

Robert Bacher. . ."Roby". . .34 Bayberry Road, Hanson . . ."Chubby what did I do now?". . .To own all the packy's in Plymouth County. . .Thayer Academy 1,2,3.

Walter Bagnell. . ."Tweed". . .16 Washington Street, Whitman. . ."Hey Mona!". . .To get through college. . . Freshman Football; J.V. Basketball 2; Spanish Club 2.

Janet Baker. . ."Bake". . .102 Perry Avenue, Whitman . . .Mr. Lane and Mr. Delorey. . ."I'll try anything more than once!". . .Peace Corp. . .Drama Club 1,2; Dance Committee 1,2,3,4; Prom Chairman 3; Prom Committee 3,4; Ski Club 3; Golf Club 1; Sophomore Girl's Club 2; Yearbook Staff 4.

Larry Baker. . ."Larr". . .114 School Street, Whitman . . .Scorliss and Mona calling me apprentice. . ."Oh Really". . .Beat Marsconi, California. . .Dance Committee 1; Golf Club 1; Audio Visual Aid 4.

Karin Ann Barkley. . .Union Park Street, Monponsett. . . School lunches. . ."What are you? An idiot or something?" . . .To be a bookkeeper and then advance to C.P.A. . . Library Aid 4; National Honor Society 3,4; Chorus 2; Science Club 1; F.B.L.A. 4.

Roy Bays, Jr. . .384 Essex Street, Whitman. . .Expository writing. . ."Jeepers.". . .To be an officer in the Navy. . .Panther's Print 2,3,4; Science Club 2; Chef's Club 2; Tennis 3,4; Drama Club 3,4; Senior Class Play.

Judith Ann Begg. . ."Buggsey". . .567 South Avenue, Whitman. . .Missing a Saturday night at the Surf. . . "Well, you know what. . .there certainly could be trouble!". . .College in Boston. . .Student Council 2; F.N.A. Treasurer 2; F.T.A. 3,4; Dance Committee 1,2, 3,4; Prom Committee 3,4; Ski Club 3,4.

Edwin P. Bell. . ."Eddie". . .37 Hancock Street, Whitman . . .Time for doing nothing by Mr. Meiggs and fat girls who wear short skirts. . ."Keep a cool tool for a happy lewel in the motor pool.". . .To become a 20 year Air Force man, and to graduate. . .Freshman Basketball, Tennis 1, 2,3; Junior Prom Committee, Intramural Basketball 1,2,3; Science Fair 1.

Gerald Bendell. . ."Gerry". . .45 Court Street, Whitman . . .Aircraft Mechanic. . .Photography 2; School Newspaper 3,4; Chess Club 2

Nancy Lee Benjamin. . ."Mousy". . .60 Corthell Avenue, Whitman. . ."People who say one thing and do the exact opposite.". . ."Up and down the 'drag' one more time and then I'll go home!". . .J.V. Basketball 1; Dance Committee 1; Prom Committee 3,4.

Philip Best. . .250 Alden Street, Whitman. . .The School Committee. . .Service, college. . .Band 1,2,3,4; Chess Club 1,2,3, President of Chess Club 2,3.

Charles Bezanson. . ."Charlie". . .74 Rock Street, Whitman. . .Girls with red hair. . ."But I only get to see you on weekends.". . .Basketball player or coach; Bank manager; Business College. . .Freshman Basketball; J.V. Basketball; J.V. Baseball 1,2; Intramural Basketball 1, 2; Bowling Club 2; "Bobbie"; Varsity Basketball 4.

John Blaauw. . .29 Whitman Avenue, Whitman. . .People who say Fords don't go. (Scorliss) "Hey Rocky" (Tom) Own a GT-350. . .Junior Prom Committee.

Maureen F. Blaine. . ."Mo". . .72 Joyce Avenue, Whitman. . .Junior and Senior girls who are babyish enough to call names and start trouble. . .Commercial Artist . . .Dance Committee 1,2,3,4; Intramural Basketball 1,2, 3,4; J.V. Basketball 2,3, Capt. 3; Varsity Basketball 4; Softball 2,3,4; Field Hockey 4; Prom Committee 3,4; Queen's Court 3; Usherette 3; Sophomore Girls' Club; F.T.A. 3,4; National Honor Society 3,4; Science Fair Aide 3; Girls' State 3; Mr. Larsen.

Gail Blonchette. . .Pearl Street, Hanson. . .Two-faced people who think they're a gift to everyone. . ."What can I say?". . .To become a hairdresser and successful with the Air Force. . .F.N.A. 2; Cafeterio Aide 2; Prom Committee 3,4; Bowling Club 4.

Raymond Bois. . ."Roy". . .71 Blake Street, Whitman . . .Teachers who know it all. . ."How da you feel?" . . .Cook in a big place. . .Freshman Basketball; Bowling; A.V. Aid 3,4.

David Bonaparte. . ."Napoleon". . .Cedar Lane, Manponsett. . .Certain West Bridgewater Girl. . ."Yah, OK" . . .Business Management. . .Freshman Football; Varsity Football 3,4; Freshman Basketball; Varsity Track 1; J.V. Tennis 3; Debate Club 1,2,3; Chef's Club 3; A.V. Aid 4; Student Council 1,2,3,4; Vice President 3; President 4; Varsity Club 3,4.

John Bordon. . ."John". . .1131 Washington Street, Whitman. . .Kids who fool around and think they are big shots . . ."Right!". . .Teach Mathematics.

Sheila Bowman. . ."Maysie". . .275 Reed Street, Hanson . . .People asking me my pet peave. . ."Oh really!". . . To go to nursing school. . .Junior Prom Committee.

John E. Brady. . .493 Manponsett Street, Hanson. . .The J Be Sachs. . ."Foul". . .Good engineer. . .Freshman Basketball; Tennis 1,2; Panther's Print 3,4; Science Fair 3; Track 3; Yearbook Staff 4; Photography Club 4.

Brenda Brown. . .67 Bedford Street, Whitman. . .People who constantly squabble over unimportant things. . ."15 or 25? Dish or cone? Sugar or plain?". . .Go to college and major in foreign language. . .Softball 1,2; F.T.A. 3; Dance Committee 1,3; Art Club 4; Drama Club 4; Spellman Essay Finalist 3.

Frank Brown. . ."Brownie". . .650 East Washington Street, Hanson. . .Slow girls and moonlight. . .To see the world as a bachelor. . ."Keep it Cool."

Sheila Brown. . ."Sheena". . .38 Day Street, Whitman. . . Joyne Walters and W.H.R.H.S. system. . ."Oh cut it out you bloody fairy!". . .To marry Frankie and be happy. . . Band 1,2; Sophomore Girls' Club 2; Drama Club 3,4; Prom Committee 3,4; Dance Committee 1,2,3,4; Basketball 4.

Wayne F. Brown. . ."Brownie". . .197 Auburn Street, Whitman. . .Work and detention. . ."Oh Really!". . .To own a 305 Hondo and stay out of trouble. . .Varsity Baseball 2; Intramural Basketball 2,3.

Karin Ann Burt. . .48 Hagg Memorial Drive, Whitman. . . Teachers who think they know everything. . ."Oh really pal!". . .To be a nurse. . .Sophomore Girl's Club 2; Chorus 1; Dance Committee 4.

Federico Cafarda. . .650 Main Street, Hanson. . ."Huh? Huh? Huh?". . .Teach history or economics. . .Football 1; Baseball Varsity 2; Basketball 1; Varsity Basketball Assistant Manager 3; Panthers Print 2,3,4; Sports Education 3,4.

Francis Callahan. . .23 Hancock Street, Manponsett. . . "Cal, Skippy". . .Getting burnt, Peter's Beater and Fran's convertibles. . ."No Fran, I'll stick with the Board.". . . Social Security and Retirement. . .Freshman Football; Varsity Football 2,3,4; Class President 3; Ski Club 3,4; Chef's Club 3,4; Brigadoon 3; Honor Guard 3; Senior Class Play; Prom Committee 4; Student Scholarship Fau Foundation 3,4.

Richard Cameron. . .681 South Avenue, Whitman. . .Girls who are always late for dates. . ."Swift". . .Go on to business school.

Marianne Cavicchi. . ."Cavick". . .91 School Street, Whitman. . .People who say my Mercury doesn't go. . . "There's a Yearbook meeting this afternoon!". . .College. . .Band 1,2,3,4; Ski Club 2,3,4; Dramatics 2; Panthers' Print Staff 2; French Club 2; Sophomore Girls' Club; Jr. Prom Committee; Yearbook Undercless Editor 3; Yearbook Editor-in-chief 4; S.E. District Music Festival 3,4; Dance Committee 1,2,3,4; Cafeteria Aide 4.

Susan Cavicchi. . .651 Plymouth Street, Whitman. . . People with big mouths. . ."Are you kidding me?". . . To be successful. . .Chorus 1.

Melissa L. Chait. . ."Lisa". . .356 Auburn Street, Whitman. . ."Je ne sais pas". . .To go to Middlebury . . .Tennis 2,3,4; manager 3; Ski Club 2,3,4; Drama Club 2,3,4; Field Hockey 4; Science Club 3; Prom Committee 3,4; Honor Guard 3; Spellman Essay 3; Science Fair 3,4; Yearbook-Literary Editor 4; National Honor Society 3,4; Senior Class Play.

Fred Chandler. . .102 Hancock Street, Whitman. . .Homework. . ."All right now (L.L.).". . .Printer. . .Freshman Football; Freshman Basketball; J.V. Baseball 1,2; J.V. Basketball 1; Intramural Basketball 1,2.

Howard M. Chandler. . ."Howie". . .184 Main Street, Hanson. . .Girls who don't smile. . ."She's all right!" . . .To become a mechanical engineer. . .Varsity Football 2,3,4; Winter Track 3; Prom Committee 3,4; Dance Committees 1,2,3,4; Student Council 2; Executive Council 3,4.

Joanne Chase. . ."Jo". . .164 Beulah Street, Whitman . . .When people call me Shortie. . ."Oh my goodness!" . . .To become a second grade teacher. . .Sophomore Girls' Club.

John R. Chaves. . .409 Bedford Street, Whitman. . . Physician. . .Freshman Football; Student Council 2; Science Club 2; Science Fair 1,2,3,4; Winter Track 2; Chef's Club 3,4; National Honor Society 3,4; Newspaper 3,4; Manager Baseball 2; Manager Basketball 3,4; Intramural Basketball 3,4; Audio Visual Aid 2,3.

Georginano Chiras. . ."George". . .143 Fullerton Avenue, Whitman. . .Kids that play the role, and kids that block up the corridors. . ."Don't worry kids, we'll think of something to say before you get home.". . ."Oh really". . ."Knock it off, will ya?". . .Hairdresser and to live a happy and successful life. . .Sophomore Girls' Club; Prom Committee 3,4.

Tom Churchill. . .7 Wilkie Terrace, Hanson. . .School . . ."Who, me get a haircut?". . .Barber. . .Cross Country Track.

Dana Cole. . .204 Washington Street, Whitman. . ."Dylan". . .The Guidance Department. . ."How was it?". . . To loaf. . .Band 1,2,3,4; Photography 4; Panthers' Print 3,4; Art Club 3,4.

Helga Copeland. . .536 Beulah Street, Whitman. . .When boys are late picking me up for a date. . ."What's new?" . . .To become a secretary. . .Sophomore Girls' Club.

Theodore Michael Corliss. . ."Mile Skcorliss". . . 310 School Street, Whitman. . .Winter Bikies. . ."OOO-Ha Mona". . ."Tres Bien". . .To be a Yamaha Bikie and blow off Mona's Honda, and to ride to California. . . Freshman Football 1; Tennis 1; J.V. Baseball 2; Football 3; Weight Training 3; Chef's Club 3; Prom Committee 3,4.

Jaime Patricia Daley. . .159 High Street, Hanson. . . Conceited people. . ."That's the way of the West". . . To become a high school English teacher. . .Student Council 1,2,3; F.T.A. 2,3,4; President 4; National Honor Society 3,4; Dance Committees 1,2,3,4; Junior Prom Committee 3; Intramural Basketball 2; J.V. Basketball 2; Bookstore Attendant 1,2,3; Guide for Parent Visitation Night 2,3; Brigadoon 3.

Kent Andrew Darsch. . ."Kent". . .200 Winter Street, Whitman. . .1957 Chevy (6 cyl. auto.). . .Little four letter words such as work!. . .To study in the field of Oceanography. . .Freshman Dance Committee; Junior Prom 3; Winter Track 3; Spring Track 3; Ski Club 3; Science Fair 1.

Deborah A. DiLillo. . ."Deb". . .61 Lantz Avenue, Whitman. . .Snobby people. . .Miss Falcione. . ."Seen Ann?". . ."Your lying!". . ."OK Pal!". . .Go to college, have a wild time then settle down and marry a millionaire. . .Field Hockey 3; Student Council 3; Ski Club 3; Sophomore Girls' Club 2; Prom Committee 3,4; Dance Committee 1,2,3,4; Yearbook Staff 4.

Theresa DiGiano. . ."Terri". . .112 Whitman Street, Hanson. . .The Skillet. . ."Oh really.". . .To marry Ray.

Patricia DiRenzo. . .281 Commercial Street, Whitman . . ."Guinea". . .Boys who don't shave sometimes (R.C.). . .College. . ."Wanna run it?". . .F.T.A. 3,4; F.N.A. 2; Program Committee Chairman Panthers' Print. . .Art Staff. . .Junior Prom Committee.

Brian Donahue. . ."Moose". . .715 Washington Street, Whitman. . .People with big mouths. . ."What's happening?". . .Chef. . .North Quincy High. . .Football 1,2; Baseball 1; Track 1,2.

Christine Donahue. . ."Chris". . .334 School Street, Whitman. . .Mr. Oulton. . ."Hey Bubbles!". . ."Nizzer" . . .To be rich with money to throw away. . .Sophomore Girls' Club 2; F.B.L.A. 3,4; Library Aid 3,4; Panthers' Print 4; Yearbook Staff 4.

Nancy Doran. . .191 South Avenue, Whitman. . .Snobbish people. . ."That's for sure!". . .To accomplish all I set out to do and to travel. . .Class Treasurer 1,2,4; Yearbook Staff 4; F.T.A. 4; Dance Committees 1,2,3,4.

John Dorchester. . ."John". . .22 Franklin Street, Whitman. . .Short pants on boys. . ."Are you for real?" . . .To grow hair. . .Basketball 1,2,3,4.

Lionel Doyon. . .325 Plymouth Street, Whitman. . . Getting up in the morning. . ."The best way to pass is to do your own work.". . .To have further education. . . Bowling 4.

Rita Ann Duarte. . ."Reet". . .15 Star Street, Whitman . . .Girls who think they are great. . ."Gaynor, I got another letter from 'OB'.". . .To graduate from college and teach. . .Intramural Basketball 1,2; J.V. Basketball 2; Basketball Manager 3; Softball 2; Ski Club 3,4; F.T.A. 2,3,4; Yearbook Staff 4; Dance Committees 1,2, 3,4; Executive Council 3,4; Spanish Club Treasurer 4; Prom Committees 3,4; Queen's Court 3; Sophomore Girls' Club 2; Mr. Horkey.

Pamela DuBay. . ."Pam". . .44 Court Street, Whitman . . .Reckless drivers. . ."Meet us in row 11 kids.". . . To be Bob's wife. . .Junior Varsity Basketball 2,3,4.

Ann DuBois. . ."Annie". . .318 Washington Street, Whitman. . .Fighting with Jeff and two faced people. . . "Park in row 11.". . ."Oh really Jeff.". . .Hairdresser, to have a happy marriage with my husband and six kids . . .Freshman Mixer Committee 1; Student Council 1,2; Sophomore Girls' Club; Jr. Prom Committee 3; Senior Prom Committee 4; Library Aid 4; Yearbook Staff 4.

Robert E. Duff. . .651 Indian Head Street, Hanson. . . Teachers in the parking lot. . ."But wait.". . .To join the Navy's Sea Bees.

Paul Duffy. . ."Duff". . .146 Milford Street, Monponsett . . .Unfriendly girls. . ."Keep it clean.". . .To be a chef.

Elizabeth Ann Ewell. . ."Betty". . .367 Reed Street, Hanson. . .Snobby People. . ."Hey I got a letter from Dennis!". . .Nursing. . .Science Fair 1; Student Council alternate 2; Intramural Basketball 1; F.N.A. 3; Prom Decorations 3.

Kathleen Ewell. . ."Kathy". . .91 Regal Street, Whitman . . .People who walk slow in the corridors. . ."Wanna run it?". . .Sophomore Girls' Club 2; Majorettes 2; Drama Club 2; Junior Prom Committee 3; Dance Committees 2,3, 4; Senior Prom Committee 4; Yearbook Staff 4.

Kenneth Ewell. . ."Ken". . .99 Woodlawn Circle, Whitman. . .Ugly chorus girls. . ."Oh really." or "Would you believe.". . .Funeral Director. . .Bowling 1,2,3; Student Council 1,3; Band 1,3,4; Freshman Mixer Dance Committee 1; Junior Prom Decoration Committee 3; Chef's Club 1; Senior Prom Committee 4.

Ann Ferick. . ."Ann". . .659 Washington Street, Whitman . . .People who fight Polar Bears. . ."That ain't bad,

hey!". . .To marry Dave and to see the world. . .F.B.L.-A. 3,4; Sophomore Girls' Club 2.

Brian Ferguson. . ."Fergy". . .680 Indian Head Street, Hanson. . .Teachers. . ."I don't believe that, Hall." . . .Beach Bum.

Bruce Ferguson. . ."Fergy". . .680 Indian Head Street, Hanson. . .Getting taken for a ride. . ."No sack Hall!" . . .Millionaire.

Jerome Finiello. . ."Jerry". . .29 Linden Street, Whitman . . .School. . ."But wait.". . .Join Hells Angels.

Mary Elizabeth Finlay. . .1122 Washington Street, Whitman. . .Pierced ears. . ."Got a letter from Herman today.". . .Business School. . .Intramural Basketball 1,2, 3; Softball 1,2,3; Ski Club 1; Dance Committees 2,3,4; Variety Show 1,2; Art Aid 1,2; "Brigadoon" 3; Bowling Club 3,4; F.B.L.A. 3,4; Science Fair Aid 3; Chorus 1, 2,3; Panthers' Print 3,4; Senior Class Day 4; Senior Class Play 4; Sophomore Girls' Club 2; Tennis 4; Library Aid 2; Drama Club 4; Prom Committee 3,4.

Mark Flebotte. . ."Fleabite & Warp". . .Red headed seniors. . ."Oh really!". . .To be a C.P.A. . .Drama Club 1,2,3; Bowling Club 1,2,3,4; Treasurer of Bowling Club 3; Prom Committee 3; Vice President 4; Spring Track 1,2; Winter Track 2,3.

Christine Fontes. . .58 Ferris Street, Monponsett. . . People who think they are perfect. . ."Check it out!" . . .To become successful in life. . .F.B.L.A. 3,4; Prom Committee 4; Sophomore Girls' Club 2.

George Foote. . .229 Cross Street, Hanson. . .8 o'clock bell. . ."Oh, ya right!". . .Agriculturist. . .Basketball 2,4; Track 2; Class President 4.

Paul Gardner. . ."Skinney". . .82 Crooker Place, Hanson . . .Charlie Poole. . ."Hi Joe!". . .To graduate.

Linda Gardner. . ."Lin". . .322 Liberty Street, Hanson . . .Snobby people. . ."You've got to be kidding!". . . Successful Secretary. . .J.V. Basketball 1; Sophomore Girls' Club 2; F.T.A. 3,4; Honor Society 3,4; Newspaper 4.

Thomas L. Gasse. . ."Larry". . .907 Temple Street, Whitman. . .Girls who make you feel as if they are doing you a favor when they go out with you. . ."Gee, you're kidding me!". . .To be a psychiatrist. . .Freshman Basketball; Spring Track 1; Winter Track 2; Intramural Basketball 2,3,4; Varsity Football 3,4.

Linda Gassett. . ."Spastic". . .900 Winter Street, Hanson . . .Dull boring teachers who make their classes uninteresting and yellow sox on boys. . ."Right!". . ."Stop making fun of my driving, Tirrell". . .To always be happy . . .Ski Club 2,3,4; Ski Club Secretary 3; Art Club 1; J.V. Tennis 2,3; Dance Committee 1,2,3,4; Prom Committee 3,4; Junior and Senior Hostess; N.H.S. 3,4; Treasurer 4; Honor Guard 3; Science Fair 3,4; Yearbook Staff 4; F.T.A. 4; Class Secretary 1,2,3,4.

Susan Gibson. . .933 Main Street, Hanson. . .W.H.R.H.S. . . ."War's coming down tonight!". . .To marry Warren . . .Prom Committee 3,4; Dance Committee 1,2; F.B.L.A. 3; Treasurer 4; Sophomore Girls' Club 2.

Judith Ann Glauben. . ."Judy". . .651 State Street, Hanson. . .Teachers. . ."Oh really!". . .To be a successful secretary. . .Sophomore Girls' Club 2; Miss Pratt.

Joan Goodwin. . ."Joe". . .968 Washington Street, Whitman. . .Two faced people. . ."You're kidding!". . .To further my education. . .Archery Club 1; Brigadoon 3; F.B.L.A. 3.

Stephen Alan Greene. . ."Greenie or Cornhusker". . . Fat headed teachers. . ."Might be!". . .To go into the Air Force Academy. . .Football 2; Tennis 2; Varsity Football 4; Varsity Tennis 4.

Sharon Grillo. . .130 Whiting Avenue. . .Whitman. . . People who remind me constantly how short I am. . . "I might be embarrassed!". . .Go on to Secretarial School. . .Chorus 1; Dramatic 1,2; Ski Club 3,4; Yearbook Staff 4; Field Hockey Manager 4; Dance Committees 2,3,4; Prom Committees 3,4; Tennis 4.

Jo Ann Grover. . ."Jo". . .249 High Street, Hanson. . . Mr. Resnick. . ."I can't, Mike's coming over!". . .To marry a certain truck driver. . .F.N.A. 3; Intramural Basketball 3; Dance Committees 1,2,3,4; Mr. Horkey.

Robert W. Hale, Jr. . ."Snowcap". . .32 High Street, Whitman. . .Kids who pull tietack chains so they break . . ."Don't worry until something happens!". . .To become a Veterinarian. . .Spring Track 1,2,4; Dance Committee 1,2,3,4; Prom Committee 3,4; Mr. Horkey.

Sheila R. Hamilton. . ."Half pint". . .548 Pleasant Street, Hanson. . .People who think I'm crazy and Mavis Smith. . ."No sir, I'm not crazy!". . .I.B.M. operator. . . F.B.L.A. 4; Prom Committee 4.

Rose Hannigan. . .98 Phiolips Street, Hanson. . .Gym Inspection-Ironing my gym suit 2nd period study. . .To teach and continue dancing, to be happy. . .Student Council 3,4; Yearbook Staff 3,4; Prom Committee 3,4; Dance Committees 2,3; F.T.A. 4; Queen's Court 3;

Peter Harding. . ."Skippie". . .67 Whidden Avenue, Whitman. . .Long, long, long Football practices, Cal's machine, and my beatter. . ."That's the way it goes." . . .To go to college. . .Freshman Dance Committee; "Brigadoon"; Junior Prom Decoration Committee; Senior Prom; Science Fair 3; Intramural Basketball 2,3,4; Freshman Football; Varsity Football 2,3,4; Co-Captain 4; Ski Club 4.

Karen Harriman. . .99 Pleasant Street, Hanson. . .People with pet sayings. . .To get an education. . .Drama Club 2,3,4; Chorus 1; Panthers' Print 1,4; Student Council 1; Library Aide 2,3,4; Spanish Club 2; National Honor Society 3,4.

James Harris. . ."Jimmy". . .74 Stetson Street, Whitman . . .getting up in the morning to go to school. . ."Really!! Five laps around the fence?". . .Army, Music school. . . Freshman Faatball; Band 4; Bowling Club; Variety shows.

William Hathaway. . ."Bill". . .24 Dover Streetk Whitman . . .Marty Langelier and Sheila. . ."Kiss me, 'Cute'.". . . To find an ambition. . .Winter Track 1; Spring Track 1,2, 3,4; J.V. Basketball 2; Varsity Basketball 3,4; Cross Cauntry 3; Student Council 1,2; Intramural Basketball 2,3,4.

Jahn Hayes. . ."Lubus T.". . .916 Bedford Street, Whitman. . .A certain French teacher, and a certain typing teacher. . ."Is that right?". . .Anything as long as its far away from W.H.R.H.S. . .Freshman Football; Varsity Foatball 4; Poolhall.

Gail Henderson. . .42 Silver Street, Whitman. . .Paul being late and two-faced people. . ."Park in Raw 11". . . To succeed in everything that I attempt. . .Bowling 1; Sophomore Girls' Club; F.B.L.A. 3,4.

David Hobill. . ."Dave". . .626 Temple Street, Whitman . . .People who ask me what my pet peave is. . ."Boy, Chaves are you slow.". . .Nuclear Physics. . .Science Club 1,2; Drama Club 3,4; Tennis 1,2,3; Cross Country 3,4; Winter Track 2,3; Spring Track 3; National Honor Society 3,4; Science Fair 1,2,3.

Dwight Howard. . .884 Winter Street, Hanson. . .My brother; and teachers that don't give us "Enough" homework. . ."Would you believe.". . .Electrical Engineer. . .Football 2; Intramural Basketball 2.

Judith Huntington. . ."Judy". . .52 Forest Street, Whitman. . .People who think they are smart. . ."Oh really." . . .Something in the business line. . .J.V. Basketball 1; Intramural Basketball 1; Dance Committee 1; F.B.L.A. 3,4.

Irma Illes. . .263 Bedford Street, Whitman. . .The way Mr. Oulton runs his library. . ."Do yau really want to know?". . .To go back to California. . .F.B.L.A. 3,4; Basketball; Softball.

William E. Kanelos. . ."Bill". . .228 Raynor Avenue, Whitman. . .spending maney. . ."Right.". . .To make a few million. . .Varsity Tennis 3,4; Intramural Basketball 2,3,4; Science Fair 3; Newspaper Club 3,4; Bowling Club 4; Golf Club 2.

Valerie Karling. . ."Val". . .Washington Street, Whitman . . .Daing homework on weekends. . ."Ya know what?" . . .To be a fashion designer. . .Student Council 4; French Club 2; Ski Club 2,3,4; Sophomore Girls' Club; F.T.A. 3,4; Science Fair 2,3; Yearbook Staff 4; Dance Committees 1,2,3,4; National Honor Society 3,4.

Joan Kelley. . ."Joanie Ellie Mary Kelley". . .196 Spring Street, Hanson. . .People who spread untrue rumors. . . "What should I da?". . .Career in fashion merchandising . . .Dance Committees 1,2; Prom Committee 3,4; Newspaper 3; Executive Council 3,4; Yearbook Staff 4.

Jeff Kent. . .787 Washington Street, Whitman. . .W-H dress requirements. . .College education. . .Freshman Football; Varsity Football 1,2,3,4; Freshman Basketball; J.V. Basketball 2; Varsity Basketball 3; J.V. Baseball 1.

Linda Marie King. . ."Lynn, King Kong". . .1262 Main Street, Hanson. . .Bucket seats in Dave's car. . ."Hi Honey.". . .Marriage to Dave. . .F.B.L.A. 3,4; Vice-President 3; President 4; Intramural Basketball 1,2; Dance Committee 1,2,3; Prom Committee 3,4; Saphomore Girls' Club; Mrs. W. McCarthy.

Russel King. . ."Lee". . .1263 Main Street, Hansan. . . Homework. . .Play Baseball; Baseball 1,2,3.

Kathleen Kirkell. . ."Kath". . .132 Franklin Street, Whitman. . .Noisy eaters. . ."O-Kay.". . .Ta have o million kids. . .Dance Committees 1,2,3,4; Ski Club 3; Sophamore Girls' Club 2; Art Club 4; Executive Cauncil 3; Prom Committees 3,4;

Arlene Kovaluk. . .106 Hancock Street, Whitman. . . Teachers that don't teach. . ."Ask me if I care.". . . Elementary School Teacher and to marry Larry. . .Dance Committee 1; Sophomore Girls' Club; Newspaper 3; F.B. L.A. 3; Chorus 3; Brigadoon 3.

Carol Kovaluk. . ."Ida". . .106 Hancock Street, Whitmon . . .People wha love themselves. . ."Don't evade the situation.". . .To be a good wife to Al. . .Future Nurses Club 2; Newspaper 4; Mr. Meiggs.

Alan Lajoie. . ."Al". . .25 Fiske Avenue, Whitman. . . Homework. . .To graduate. . .Football 1,2; Spring Track 1,2,3,4; Winter Track 2,3,4.

Elizabeth Lane. . ."Betty". . .28 Stetson Street, Whitman . . ."Je ne sais pas!". . .Teacher. . .Honor Society 3,4; Library Aid 3,4; Prom Committee 3,4; F.T.A. 3,4; Yearbook Staff 4; Senior Class Play 4.

Martin Langelier. . .393 West Street, Whitman. . .Bill Hathaway taking Sheila out. . .Kiss me, you fool. . .To marry Sheila. . .Varsity Football 3; Intramural Basketball 1,2; Weight Training 2,3.

Donna Louise Lawrence. . ."Mousey". . .36 Brighom Street, Whitman. . .One boy in this school. . ."Would yau believe?". . .Ta be a hairdresser. . .Chorus 4; Yearbook Staff 4.

Gail Patricia Lima. . .323 South Street, Hanson. . .Two faced people and people who are phony. . ."Up tight & out of sight.". . .To become a successful secretary and to be happy. . .F.B.L.A. 3,4; Sophamore Girls' Club 2; Pram Committee 4.

Mark Lindberg. . .19 Brown Avenue, Whitman. . .New Math . . ."You've got to be riding me.". . .To keep up with John Chaves. . .Student Council 3.

Nancy Linn. . ."Nance". . .304 Harvord Street, Whitman . . .People who ask me if my hair color is notural. . . "Slap your face!". . .To go to college and to be happy . . .Dance Committee 1,2,4; Prom Committee 3,4; Student

Cauncil 2,4; Ski Club 2,4; Tennis 3,4; Intromurol Bosketboll 1; Yearbook Stoff 4.

Worren Liverett. . ."Wor". . .70 Honcock Street, Whitmon . . .This schoal. . ."Push over dorling!". . .To jain the service ond get aut olive. . .Foatboll 1; Bosketboll 1.

Douglos Lloyd. . ."Mause". . .324 Auburn Street, Whitmon. . .Teochers in the porking lost. . ."But-woit-Holl!" . . .Ta go to Moss-Trodes ond get o certoin girl bock.

Georgino Modon. . ."Gino". . .566 Brook Street, Honsan . . .Peaple wha core only obaut themselves. . ."Wild!" "I find thot o little hard ta believe!". . .Ta live life ta the fullest ond ta moke something of myself. . .Ponthers' Print 3,4; Junior Pram 3; Clinic Aid 2; Cafeterio 2; Mr. Meiggs ond Mr. Fox (?).

Louise Molaney. . ."Lou". . .651 Stote Street, Honson . . .Everyone calling me Lauis. . ."Oh cut it out!". . . I.B.M. aperatar. . .Field Hockey 1.

Froncis Marini. . ."Fron & Skippy". . .190 King Street, Honsan. . .Col's machine, Peter's Beoter, ond fights with Trav. . ."Col, how obout the cube!". . .Retirement ond Saciol Security. . .Vorsity Footboll 2,3,4; Ski Club 3,4; Brigodoan 3; Senior Closs Play; Boseboll 4; Pram Cammittee 3,4.

Eugene Morsolois. . ."Hopper". . .158 Pine Hoven Drive, Whitmon. . .Hamework. . ."But woit Dennis Holl!". . . Groduote fram high schoal.

Chorlene Martell. . ."Chorl ar Chorlie". . .90 Loring Avenue, Whitmon. . .Peaple who hurt other people deliberotely. . ."Oh reolly!" "He might be soft!". . .To be o schaol teocher ond to be rich and hoppy. . .F.T.A. 3,4; Newspoper 4; Intromurol Bosketboll 1; Yeorbook Stoff 4; Brigodaan 3; Bye Bye Birdie 4; Voriety Shaw 1,2; Prom Cammittee 3,4; Donce Cammittees 1,2,3,4.

Constonce Marzona. . ."Con". . .759 Woshington Street, Whitmon. . .A girl ond her little grey Volkswogon fram Honson. . ."Con't go kids, Woyne's caming up!". . .Ta be successful ond never unhoppy. . .Donce Cammittee 1; 2,3,4; Prom Committees 3,4; F.B.L.A. 3,4; Executive Council 3; Ski Club 3; Intromurol Bosketball 1,2; Saphamore Girls' Club 2; Yeorbaok Stoff 4.

Patricio Myrick. . ."Pot or Potty". . .14 Brawn Avenue, Whitman. . .Cost of everything. . ."What's the motter!" . . .To be hoppy ond cantent in my future life. . .Chorus 3,4; Seniar Prom Committee; Mojarette 4; F.B.L.A. 3; Sophamore Girls' Club 2; Mr. Gadfrey and Mr. Meiggs.

Lewis B. Nosan, Jr. . ."Lew". . .236 Pleosont Street, Whitman. . .The teochers in this school. . ."Haw about thot!". . .Freshmon Footboll; Dance Committees 1,2; Weight Training 2.

Augustine Mastropietra. . ."Augie". . .33 Hoyes Avenue, Whitmon. . .Girls wha weor tao much moke-up. . ."Well ya con't win them oll!". . .Air Force.

Sondro Motiyasus. . ."Sondy". . .14 High Street, Whitmon . . .Hoving to repeot things twice. . ."Would you believe!". . .Ta become o good secretory. . .F.B.L.A. 4.

Ann Marie McCorthy. . .352 Beuloh Street, Whitmon. . . Brackton Troffic Signols. . ."Whot wos I going to soy?" . . .Business Schaal. . .Ponthers' Print Stoff 3,4; F.B. L.A. 3,4; Chorus 3,4.

Morguerite McDonough. . ."Peg". . .110 Burton Avenue, Whitmon. . .Students with no class spirit. . .Nursing. . . Cordinal Spellmon 1,2; F.N.A. 3,4; Ski Club 4; Donce Committees 3,4; Pram Cammittees 3,4; Brigodoan 3;

Thamos A. McGuone. . .285 South Avenue, Whitmon. . . Peaple who soy Hi-Performonce Mustongs don't go. . . "I didn't think I was going this for?" "Holeshot". . . Pay far my car. . .Freshmon Footboll; Weight Lifting 3; Senior Prom 4.

Alyce McKenno. . ."Al". . .636 Sauth Avenue, Whitman . . .Wark of ony kind. . ."Oh reolly, Herbie!". . .Hoirdresser. . .Cardinol Spellmon 1; Sophomare Girls' Club 2; Librory Aid 4; Junior Prom Court.

Danno McMullen. . ."Dan". . .83 Harvard Street, Whitman. . .Doing hamework ond then not having it collected . . ."I'll tell my big brother on yau!". . ."I wos going to say something--but I fargot!". . .Ta be o good fashion designer. . .Knitting Club 2; Juniar Prom 3,4; Donce Cammittees 3,4; Library Aid 3,4; Cofeterio Aid 3,4; Yearboak Stoff 4; F.B.L.A. Secretory 4; Bosketball 4; Senior Rolly 4.

Richord Meier. . ."Rich". . .527 Pine Street, Whitman . . .Blands wha aren't. . ."Oh reolly!". . .Teoch. . . Chef's Club 3.

Francene Meinhald. . ."Fran". . .501 Indian Heod Street, Honsan. . .Loud mauths. . ."Oh you're kidding.". . . Secretary. . .Art Club 1,4; Ski Club 2; F.B.L.A. 3.

Suzonne Meinhold. . .501 Indion Head Street, Honsan. . . Spiteful people. . ."Reolly?". . .Secretory. . .Art Club 1,4; Ski Club 1; F.B.L.A. 3.

Raymond Milewski. . ."Mono". . .40 Erin Street, Whitmon . . .Tinny sound of smoke-burning Yomoho's. . ."Hey SK (carliss) wha ore we taking out tonight?". . .Ta be a bike ond ta go to California. . .Freshman Faatball; Weight Troining 1,2,3,4; Vorsity Foatball 2,3; Vorsity Boseball 2; Audia Visuol Aid 3,4; Chef's Club 3.

Arthur B. Morin, Jr. . .176 Liberty Street, Hansan. . . Underclossmen. . ."Would you believe!". . .To become on F.B.I. ogent. . .Photagrophy Club 1,2; Tennis 2,4; Donce Committee 1.

David Marrison. . ."Dove". . .441 Woshington Street, Whitmon. . .Miss Grohom. . ."Oh really!". . .Ta travel . . .Freshmon Faatboll 1; Boseball 1,4; Crass Country 3; Winter Trock 3; Student Council 1.

Jonet Marse. . .63 Robert Avenue, Whitmon. . .Insincerity. . ."True". . .Ta become o teacher. . .Vice President 1,2,3; Drama Club 1,2,3,4; Ski Club 1,2,3,4; Varsity Ten-

nis 2,4; F.T.A. 2,3,4; Science Foir Aid 2; Science Foir 3; Hanar Guard 3; Saphomore Girls' Club 2; Donce Cammittees 1,2,3,4; Senior Closs Ploy; Spellmon Essay Cantest 3; Monaging Editar, Yearbaak Staff 4. Miss Tauchdown 3.

Suson Mass. . ."Soaty". . .47 Stetson Street, Whitman. . . People who think they ore greot. . ."Oh, thot's nice." . . .Ta be o physicol educotion teocher. . .Intromural Bosketboll 1,2,3,4; J.V. Basketboll 1; Varsity Bosketboll 2, 3,4; Vorsity Saftboll 1,2,3,4; Band 1,2,3,4; Ponthers' Print 3,4; Brigodaan 3.

Ann Motto. . ."Annie". . .16 Belmant Street, Whitmon. . . People wha think they ore greoter than everyane else. . . "Haw da you feel!". . .To leod a hoppy successful life . . .Cardinol Spellmon. . .Tennis 2; Drama Club 2; Ski Club 3,4 Prom Cammittee 3,4; Yeorbaok Staff 4; F.T.A. 4; Donce Cammittees 2,3,4; Science Foir 3.

Bruce Nickersan. . .111 Webster Street, Whitmon. . . Greyhaunds. . .A.V. 3,4; Debate Club 1,2; Football 1.

George Ernest Noan. . .45 Kenwaod Drive, Whitmon. . . Wise guys spauting smoll talk. . ."Oh reolly?". . . Electricol Engineer. . .Bond 2,3,4.

Jeanne A. Nowakunski. . .71 Beal Avenue, Whitman. . . Reolly stupid peaple. . ."Hey, Charlie!". . .A coreer in business. . .Intromurol Bosketball 1,2,3,4; J.V. Bosketboll 1,2; Varsity Bosketboll 3,4; Donce Cammittee 1; Saftball 2; F.B.L.A. 3,4; Science Foir Aid 1; Honar Saciety 3,4; Usherette 3; Panthers' Print Staff-Heod Typist 4.

Diana O'Raok. . ."Dee". . .168 Beuloh Street, Whitmon . . .Busy telephones. . ."Oh yeoh!". . .Ta be an oirline stewardess ond to enjay life. . .F.N.A. 2,3,4; F.B.L.A. 4; Donce Committees 1,2.

Gregary C. O'Raok. . .168 Beulah Street, Whitman. . . Teochers in the porking lat. . ."Oh really Socca, Grand Prix's dan't ga!". . .Mechonic.

Chorles Poce. . ."Charley". . .44 Meodaw Lane, Whitman . . .Hamework. . ."Wonno Bet!". . .Ta be o helicaptar pilat. . .Band 1,2,3,4; Crass Country 2,3; Bowling Club.

Judith Lee Poivo. . ."Judy". . .164 Reed Street, Hanson . . .People wha dan't like Barboro Streisond. . ."It really oggrovates me!". . .GNOTHI EAUTO. . .Intramurol Basketboll 1,2; J.V. Bosketball 1; Vorsity Softboll 1,2,3; Juniar Pram 3; Senior Closs Ploy; Yearbaak Staff 4; Mrs. Argentinus.

Gaynor Palm. . .236 Franklin Street, Whitmon. . .Maliciaus ond cotty girls. . ."Its Gaynor nat Dane!". . ."Rito, Denny's caming up tonight!". . .Kindegorten Teocher ond to be hoppy. . .Donce Cammittees 1,2,3,4; Saphamare Girls' Club 2; F.N.A. 3; Ski Club 3; Yearboak Staff 4.

Williom G. Ponas. . ."Bill". . .402 Bedford Street, Whitman. . .A girl thot lies ta me. . ."Yes sir, Mr. Teehan" . . .Ta get o college educatian. . .Freshmon Faatboll; Vorsity Footboll 2,3,4; Winter Trock 1,2; Spring Trock 1, 2; Bosketboll Monager 2,3; Closs Treosurer 3; Brigodaon 3; Seniar Closs Ploy; Hanor Guard 3; Chef's Club 3; Dance Cammittees 1,2,3,4; Pram Committees 3,4; Noncy Botes 3,4.

Susan Perry. . ."Sue". . .55 George Street, Whitmon. . . Two foced people. . ."I'm sick obaut it!". . .Elementory school teocher. . .Donce Cammittees 1,2,3,4; Prom Cammittees 3,4; Saphomore Girls' Club 2; Ski Club 3; F.N.A. 3; F.T.A. 4; Yearbook Stoff 4; Miss Whitmon-Hansan 4.

Lucinda Peterson. . ."Cindy". . .288 Bedford Street, Whitman. . .Alice being an the phane. . ."Alice, get aff the phane!". . .to ga to Christian callege next year. . . Bawling Club 3,4; Tennis 4.

Rabert Pino. . .684 Pleosont Street, Honson. . .Nosy people. . ."I knew thot fram the get ga stort.". . .Get aut af school.

Elizabeth Pye. . ."Betsy". . .28 Spring Street, Honsan . . .Hamework. . ."Isn't it Fridoy yet?". . .Ta speok six longuoges fluently. . .Charus 1; Bowling Club 1; Tutar 3.

Poul Queenon. . ."Joe". . .652 State Street, Honson. . . Hamework. . ."Hey Kell!". . .Ta be o chef.

Michoel Rocicot. . ."The Old Scae". . .27 Hutchinsan Terroce, Whitmon. . .Football proctice. . ."Whot's hoppening graup?". . .Ta go ta college for oway from W.H. R.H.S. . .Freshman Football; Varsity Faatball 3,4; Prom Cammittee 3,4; Ski Club 3; Chef's Club 3; Rase Hannigon 3,4.

Alon S. Randall. . ."Al". . .355 Schaol Street, Whitman . . .W.H.R.H.S. System. . ."Oh yo!". . .Ta make the novy a career. . .Freshmon Faatball; Weight lifting 2.

Goil Rondall. . .355 Schaol Street, Whitman. . .Cliques . . ."Silly twit!". . .Be successful ond trovel. . .Majarettes 1,2,3,4; Heod Majarette 4; Voriety Show 1,2; Pram Committees 3,4; Brigodaan 3; Sophomare Girls' Club 2; Seniar Class Doy; Bye Bye Birdie 4.

Rabert Ricker. . .901 Moin Street, Hansan. . .Snabby people. . ."Mointoin your coals!". . .Be successful. . . Freshman Faotboll; Vorsity Faatboll 2; Spring Trock 2, 4; Chef's Club 3,4.

John Bradford Ricketson. . ."Brad". . .25 Worren Avenue, Whitman. . .Girls wha bleoch, tip and frast their hoir. . . "Yau're kidding me!". . .To be a designing engineer ond moke lats of maney. . .Student Council 1; Winter Track 1.

Marie L. Rock. . ."Rocky". . .69 Fullertan Avenue, Whitmon. . .Cheop girls ond bays, ond insincere peaple. . . "Hi Mr. S.!". . .Ta be greater than Normon Rockwell ond Michael Angela. . .Donce Cammittees 2,3,4; Yeorbaak Stoff 3,4; Loyaut editar 4; Art Club 3; Droma Club 3,4; Ponthers' Print Staff 4; Art Editar 4.

Glario Rauleau. . ."Glor". . .90 Woshingtan Terrace, Whitmon. . .Immoture Bays. . ."Do yau want o smosh?" . . .To awn o Yamoho ond ta trovel to upperstate New Yark ta see Mike. . .Donce Committeex 1,2,3,4; Sopho-

more Girls' Club 2; F.T.A. 2,3,4; Cafeteria Aid 2; Panthers' Print Staff 2,3,4; Executive Council 3; Pram Cammittees 3,4; French Club 1,2.

Danald Robbins. . .661 Plymouth Street, Whitman. . . Brathers. . ."I don't believe it!". . .To be successful . . .Faotball Manager 4; Baseball Manager 4.

Sheila Rudkin. . ."Sheil". . .80 Blake Street, Whitman . . .Getting up at 6:30 A.M. . ."Really". . .Hairdresser . . .F.T.A. 2,3,4; Press secretary 3; Chorus 1,3,4; Cafeteria Aid 1,4; Drama Club 1,2; French Club 2; Dance Cammittee 4.

Anthony Sacco. . ."Tony". . .619 High Street, Hanson . . .Reckless drivers. . ."Just might happen!". . .To dodge the draft. . .Hanging on the corner.

Dean Sault. . .18 Kendrick Street, Whitman. . .Women drivers and freshman. . ."These freshman!". . .Go ta college. . .Dance Committees 1,2,3,4; Ski Club 2; Scholarship Foundation; Science Fair 1.

John G. Schwenzfeier. . .135 Cross Street, Hanson. . . Homework. . ."Wayne, Chevy's dan't go!". . .Trade School after service. . .Spring Track 1,2; Cross Country 2.

Beatrice Serra. . ."Bea". . .384 East Washington Street, Hanson. . .People that purpasely cause trauble between other peaple. . ."Yau're terrible!". . .To meet last af people. . .Library Aid 3; Cafeteria Aid 3,4; Prom Committees 3,4.

Jonathan Sharkey. . ."Jonny". . .36 Holmes Terrace, Whitman. . .Girls who walk around whistling the Batman theme and guys who rank out sailfish. . ."Yau better believe it baby!". . .Ta find the endless summer. . .Student Cauncil 1,2,3,4; Debate Club 2; Chess Club 1,2; Drama Club 3,4; Panthers' Print Staff 4; Tennis 1; Winter Track 3; Spring Track 2,3,4; Variety Show 1,2.

Sarah Sherlock. . ."Rebel & Sas". . .23 Webster Street, Whitman. . .Peppermint ice cream. . ."I wanna go home!" . . .Fashian Designer. . .Transferred.

Diana Sherman. . .Pleasant Street, Whitman. . .Conceited people. . ."Sorry. kid!". . .To became a secretary. . . F.B.L.A. 3,4; Chorus 1,2,3,4; Panthers' Print 4.

Harold B. Sickoll. . ."Butch". . .881 Temple Street, Whitman. . .Girls with short hair. . ."Might be nice!". . .Ta get a bike. . .Winter Track 1,2; Spring Track 2.

Frances M. Silva. . ."Franny". . .61 Nursersy Street, Whitman. . .Peaple who are on time. . ."Be ready in a sec, Dode!". . .Airline Hostess. . .Drama Club 3,4; Band 1,2, 3; F.N.A. 2; Saphomore Girls' Club 2; Yearbaak Staff 4; Cafeteria Aid 3; Dance Committee 1; Tennis 2; Ski Club 2; Palitical Campaign 4.

Sally Slaney. . .1275 Whitman Street, Hansan. . .Peaple who think they are taugh. . ."And then he said. . .". . . To become a good secretary and some day ta get married . . .Panther's Print 1; Cheerleader 2; Library Aid 3,4;

James Smith. . ."Snuffy". . .24 Beulah Street, Whitman . . .Student Teachers. . ."I've got to have adds!". . . Make a million. . .Panthers' Print 3; Spanish Club 3; Golf Club 2; Freshman Basketball.

Sandra Smith. . ."Sandi". . .127 Winter Street, Hanson . . .Rob's temper and people who make fun of the way I drive. . ."I never da anything right!". . .To be happy. . . Student Council 1,2,4; F.B.L.A. 4; Prom Committees 3, 4; Dance Cammittees 1,2,3,4.

Dareen C. Spaulding. . ."Dadie". . .323 Auburn Street, Whitman. . .People who are not on time. . ."Where is that Franny?". . .Legal Secretary. . .Drama Club 2,3,4; F.N.A. 2; Sophomore Girls' Club 2; Knitting Club 2; Baat Safety Course 2; Dance Committee 1; Cafeteria Aid 2,3,4; Yearbaok Staff 4; Palitical Campaign 4.

Linda Stastny. . ."Lin". . .23 Fullerton Avenue, Whitman. . .Girls named Betty. . ."I love ya, hon!". . .To become Tammy's wife. . .F.N.A. 2; Library Aid 2,3,4.

Karen Stenberg. . .671 Liberty Street, Hanson. . .Gym. . . Medical Secretary. . .Sophomore Girls' Club 2; Ski Club 2,4; Panther's Print Staff 3,4; Art Club 4; Dance Committees 2,3; Prom Committee 3; F.T.A. 4.

Joyce Stetson. . .159 Beulah Street, Whitman. . .A certain blue-eyed blonde haired bay who awns a navy Mustang. . ."Mary Lou I know what we can do!". . .College and ta be happy and successful. . .Student Council 1; Library Aid 3; F.N.A. 4; Sophomare Girls' Club 2; Drama Club 2,3,4; Dance Committees 1,2,3,4; Prom Committee 3,4; Ski Club 4; Yearbook Staff 4.

Marlene Taylor. . ."Twiget". . .145 Pleasant Street, Whitman. . .Mrs Lapwarth. . ."Sorry about that!". . . Hairdresser and ta marry a real nice guy. . .F.B.L.A. 3, 4; Saphomore Girls' Club 2.

Linda Thompsan. . ."Lin". . .553 Spring Street, Hanson . . .Miss Falciane and Childish girls. . ."I'll just ride by his house and just toot ane more time.". . .To help cripple children and get married and have a dozen kids and T.S.I.N.L.J. . .Cheerleader 1; Intramural Basketball 1,2,3,4; Varsity Basketball 3,4; Softball 3; Ski Club 2; Science Fair Aid 2,3; Yearbaok Staff 4; F.B.L.A. 4; Chorus 2; Dance Committees 1,2,3,4; Prom Committees 3,4; Sophamore Girls' Club 2.

Patricia L. Tirrell. . ."Pat". . .44 Gold Street, Whitman . . .Hypocrites and people who act immature. . ."Gassett, where'd yau get yaur license!!". . .Ta be a successful art teacher or illustratar. . .Yearbook Staff 3,4; F.T.A. 3,4; Treasurer 4; Varsity Tennis 2,3,4; Ski Club 1,2,3,4; Treasurer 3; Art Club 3; Dance Cammittees 1,2, 3,4; Chairman 1,2; Cheerleader 1,2; Intramural Basketball 1,2,3; Science Fair Aid 3; Science Fair 3,4; Pram Committees 3,4; Panthers' Print 4; Saphamare Girls' Club 2.

Marie Tabin. . .75 Hilltap Road, Whitman. . .Having ta get up sa early every manring for schaal. . ."That's tuff!" "Really?!". . .Ta became successful in public

Mary Lou Walsh. . ."Lau". . .138 Glen Street, Whitman . . .A 1959 Blue Chevy with a green haad ond a black fender. . ."Sounds like fun, lets do it!". . .Ta be successful as a Dental Technician ond to have o hoppy life. . .Intramural Bosketboll 1,2,3,4; J.V. Bosketball 1; Vorsity Bosketball 2,3,4; Hanor Society 3,4; F.B.L.A. 3,4; Student Cauncil 2; Dance Cammittees 1,2,3,4; Prom Cammittees 3,4; Yeorbaak Staff 4; Typing Editor 4; Varsity Club 2,3,4; Class Play 4; Usherette 3; Delegate to Honar Saciety Canventian 4; Bey Bye Birdie 4.

Jayne Walters. . ."Yanyie". . .129 Braad Street, Whitman . . .Kids who walk slow in the halls and kids who play the rale. . ."Oh really!" "That ain't bod!". . .To became a model and be happy with a certain bay and ta drive a Karmen Ghia. . .Pram Committees 3,4; Library Aid 3; Saphamore Girls' Club 2; Droma Club 3,4; Yeorbaak Stoff 4; Donce Cammittees 1,2,3,4; Queen af Junior Pram 3; Mr. Burbank.

Danna Webb. . ."Dawn". . .387 East Washingtan Street, Hanson. . .Maryann. . ."It's a riat, 'Alice'". . .Business College. . .F.B.L.A. 3,4; Bawling Club 4.

Danna Marie Welch. . .22 South Street, Honson. . .Inconsiderate peaple. . ."I dan't knaw!". . .Ta become o gaod secretary. . .Charus 1; F.B.L.A. 3,4; Library Aid 3.

Jeffery White. . ."Jeff". . .531 Spring Street, Hansan. . . People with big nases. . ."Oh yau're caal!". . .Business Administrator. . .Band 1,2,3,4; Tennis 2,3,4; Yearboak Staff 4; Pram Committee 3; Mr. Gadfrey.

Rabert B. White. . ."Bab". . .63 Alden Street, Whitman . . .14 year ald girls wha I wish were older, teachers and lang dresses. . ."Oh really!". . .Jain the army and and find a career. . .Freshman Football; Faatball 2.

Canstonce Williams. . ."Cannie". . .218 Liberty Street, Hansan. . .Inconsiderate peaple. . ."Nice gaing!". . . To be a successful secretary. . .F.B.L.A. 3,4; Panther's Print 4.

Elizabeth Wirth. . ."Betty & Ruffles". . .572 Braok Street, Hansan. . .Two foced girls and people wha spread rumars. . ."Hey Ding-a-Ling!". . .Hairdresser, travel, and a certain boy. . .Dramo Club 1; Bawling Club 2; Cafeteria Aid 3; Mr. Fax.

Donald Lee Yarletts. . ."Don". . .672 Auburn Street, Whitmon. . ."How's that grab ya?". . .U.S.A.F. mechanic.

Aleta Zoniboni. . ."Z". . .416 Franklin Street, Whitman Karen not daing her algebra. . ."Karen have you dane yaur algebra?". . .Ta ga ta Hawaii. . .Dromo Club 1,2,3, 4; Vice President 3; President 4; Library Aid 1,2,3,4; Hanar Saciety 3,4; Debote Club 2,3; Panther's Print 4; Charus 4; Spellman Essay contest winner 3.

Caral Jean Baothby. . .136 Whitman Street, Hanson. . . College and trovel. . .Transferred Seniar year. . .Student Council 2,3,4; Honar Saciety 3; Spanish Club 2,3; German Club 3; Girls Hi Club 3,4; Girls Trock Teom 2,3; Chairman Saphamare Hap; Closs play selection cammittee; Chorus 2,3,4; Girls State.

relotions. . .Basketboll 1; Saftball 1; Saphomare Girls' Club 2; F.N.A. 3; Ski Club 3,4; Pram Committees 3,4; F.T.A. 4; Yearbook Staff 4; Dance Committees 2,3.

Kathleen Travers. . ."Trav". . .837 Washington Street, Whitman. . .Cotty Girls. . ."Come an fellas!". . .To marry ond moke someone hoppy. . .Cardinol Spellman 1; J.V. Bosketball 2; Yeorbaak Staff 3,4; F.T.A. 3,4; Ski Club 3,4; Science Fair 3; Donce Committees 2,3,4; Pram Committees 3,4; Usherette 3.

Frances Troy. . ."Fron". . .19 Gald Street, Whitman . . .Peaple who don't like long hair an bays. . ."I'm bitter.". . .Ta go ta callege. . .Student Cauncil 1,2,3; Band 1,2; Science Foir Aid 1,2; Science Fair Winner 3; F.T.A. 2,3,4; Ski Club 3,4; Yearbaak Staff 4; Donce Committees 1,2,3,4.

E. Richard Uzzell. . ."Rick". . .95 Pine Haven Drive, Whitmon. . .Coming to schaal and having to see teochers in the parking lot. . ."Hall-Bye-Now!". . .To groduote from W.H.R.H.S.

Kenneth W. Vokey. . ."Ken". . .1492 Main Street, Hanson. . .Me. . ."Unbelievoble!". . .To ga ta Switzerland . . .Tennis 1,2,3,4; Crass Cauntry 2,3,4; A.V. Aid 3,4; Ski Club 3,4; President 4.

Cliffard Wollace. . ."Wally". . .338 Temple Street, Whitman. . .People who wolk slow in the halls. . ."Thot was brilliont.". . .To be o success. . .Freshman Foatball; Freshman Bosketboll; Vorsity Footboll 2,3,4; Basketboll 3; Intramurol Basketball 3.

CONGRATULATIONS SENIORS

Compliments of

McCARTHY BROS. ICE CREAM CO. INC.

Whitman Massachusetts

Best Wishes

from

PLYMOUTH HOME NATIONAL BANK

Whitman Massachusetts

DAME

LUMBER

Whitman
Mass.

ALICE BEAUTY SALON

Whitman, Mass.

Hair Styles for
Women and Girls

PEACEFUL MEADOWS ICE CREAM, INC.

Whitman, Mass.

DUVAL'S PHARMACY

J. Haward Duval, Reg. Pharm.

Washington Street–South Ave. Whitman, Mass.

Phone 447–4911 – 447–5294

Your Friendly Drug Store

Best Wishes

JOE DORAN

REALTOR–INSURER

The Hame of the Big Chimney

The Home of the Big Service

McLAUGHLIN

CHEVROLET, INC.

CHEVROLET

Sales and Service

Expert Body and Fender Work

Used Cars With A Guarantee That Counts

Also Used Trucks

Telephone 447–4401

91 South Ave.

WHITMAN

WHITMAN

WALLPAPER & PAINT COMPANY

599 Washington St.

Whitman 447-4467

Touraine Paints and Varnishes
Paint Equipment Rentals
Scott's Lawn Products

MENARD'S JEWELERS

31 South Avenue Whitman

Congratulations to the
Class of 1967

NANCI JANE, INC.

585 Washington Street, Whitman
447-2261

Best Wishes to the Class of 1967

FRANK'S NEWS STAND

107 South Avenue, Whitman
Open 5 a.m. to 10 p.m.

VAUGHAN & BENSON TV

Zenith - Emerson - Olympic

Sales and Service

Sewell Vaughan - Ward Benson

Phone 447-2781

20 Church Street, Whitman, Mass.

CLAYTON GARDEN FARM

535 Plymouth Street
Whitman

THE HAMILTONS'

Cal and Alice

546 Washington Street
Telephone 447-3281
Whitman, Massachusetts
KYANIZE
PAINTS

Compliments of

BURBINE PLUMBING, INC.

101 Sauth Avenue

Whitman

Lawrence Burbine

WONG'S

Whitman, Massachusetts

CAREY'S MOTOR

TRANSPORTATION, INC.

305 Temple Street

Whitman, Mass.

447-4444

Compliments of

HOVEY'S DRUGSTORE

est. 1890

L. G. Hovey, PHG. - Reg. Mgr.
R. H. Delano, B.S. - Reg. Pharm.

Tel. 447-2051

583 Washington Street, Whitman

Compliments of

MUTUAL FEDERAL SAVINGS

Whitman Center

Hanson Shopping Center

SALLY DRESS SHOP INC.

575 Washington Street

Whitman, Mass. 447-3901

Compliments of

PARKE JEWELERS

Whitman, Massachusetts

PAUL'S WASHER REPAIR

Sales Service

79 South Avenue
Whitman, Mass.
447-3476

SAFTLER'S INC.

Everything in Fabrics
Largest Fabric Specialty Store on the South Shore

342 Bedford St. Whitman
447-4451

KETCHEN'S CLEANERS

576 Washington St. Whitman

447-5811

DORRACE

Hairstyling-Colorist

10 Legion Parkway
Whitman, Mass.
447-3090

MILLET FARMS

50 Washington St.
Whitman
447-2731

Compliments of

JOHN BUCKEN

SOUTH SHORE SEA FOODS

642 Washington St.
Whitman
447-3900

FULGINITI FLORIST & GIFT SHOP

848 Temple St.
Whitman
583-7030

Compliments to the Class of 1967

F. CAVICCHI

&

COMPANY

Est. 1890

Whitman, Mass.

WINNIFRED'S

Washington Street

Whitman, Mass.

CARROLL CUTE-RATE

Washington Street
Whitman

Union Street
Rockland

Best of Luck to the Graduates

ALBERT'S BARBER SHOP

Richard Gavoni (Manager)
Albert Pavoas (Proprietor)

23 South Ave.
Whitman, Mass.

Congratulations

CONLON'S SERVICE STATION

Whitman, Mass.

Best of Luck

EMERALD CLEANERS

Whitman, Moss.

EXCELSIOR LAUNDRY

20 Whitmon Avenue 447-4551

Complete Shirt, Laundry
and Dry Cleaning Service

Congratulotions to the

Closs of 1967

HANSON HARDWARE CO.

1012 Main Street Honson, Moss.

LONGO FLORIST

Flowers For All Occasions

Phone CY 3-6302 Pleosant Street

HANSON, MASS.

Weddings A Specialty

Best Wishes

SOUTH AVENUE T.V. SHOP

Whitmon, Mass.

Best Wishes

JOHN L. HOOKER & SON

INSURANCE AGENCY

Whitman, Mass.

JOUBERT'S, INC.

"YOUR STORE FOR FAMOUS BRANDS"

SHOES CLOTHING

BEST WISHES TO

THE GRADUATES

OF '67

PEACEFUL MEADOWS ICE CREAM, INC.

BILL & MARLENE HOGG JOHN & AMY BROWN

Compliments of

PLYMOUTH-HOME NATIONAL BANK

629 Washington Street

Whitman, Mass.

KEPT IN HISTORICAL ROOM

KEPT IN HISTORICAL ROOM